WEATHER SYNOPSIS

The barometer remains high over Northern British Columbia, and fine, warm weather is general on the Coast, while in Central British Columbia showers have been general. Showers have also occurred in parts of the Prairie Provinces.

The Daily Colonist.

(ESTABLISHED 1858)

COLONIST TELEPHONES

Business Office	11
Circulation	12
Job Printing	197
Editorial Rooms	80
Editor	2111

NO. 184—SIXTY-NINTH YEAR. VICTORIA, BRITISH COLUMBIO, FRIDAY, JULY 15, 1927 EIGHTEEN PAGES

BY-LAWS ARE CARRIED BY DECISIVE MAJORITIES

Reconnaissance Survey Of Resources Started in Northern Part of Island

Esquimalt & Nanaimo Railway Sends Party Into Sayward and Adjacent Districts to Ascertain Arable Land Available, Hydro-Electric Resources, Pulp Possibilities and Mineral Wealth

Work Will Occupy Two Months to Gather Full Data on Natural Assets of Area

WITH the purpose of initiating an important colonization and development proposal for Vancouver Island, a survey party is in the field in the northern part of the Island, with instructions to investigate the arable land available, pulp resources, water power possibilities, and mineral assets.

This survey is being conducted on the instructions of the Esquimalt & Nanaimo Railway, and embraces the portion between Campbell River and the Johnstone Strait, just beyond the northern boundary of the land grant of the company. It is known that valuable natural resources exist, particularly in the Sayward Valley, to which settlement has been practically restricted hitherto in that part of the Island, but no definite data has been available on many points on which information is desirable in forming a settlement policy.

ANNOUNCEMENT CONFIRMED

Confirmation that this is the objective of the party now in the field, headed by Mr. A. O. Noakes, of this city, was obtained yesterday from Mr. Newton R. Ker, land commissioner of the railway, who was in the city on a periodical visit. He informed The Colonist, in answer to inquiries, that the company desired essential data, not hitherto available, as to what potential industries could expect to yield tonnage to a railway should the line be extended from its present terminus at Courtenay. The company was in full possession of data on railway routes, collected several years ago, but what was sought now was an estimate of the actual physical assets of the area in case of a settlement policy being initiated. This reconnaissance would occupy about two months, Mr. Ker understood, and the instructions called for a thorough investigation to be conducted.

One of the first steps in connection with this forward policy is the announcement published in The Colonist yesterday that the Consolidated Mining & Smelting Company will send in diamond drills into the Adams River district to investigate a rich copper deposit.

It is believed that the work being done in the Campbell River district by the engineers of the Canadian Crown Willamette Company, looking to a great pulp project, has stimulated investigation into the area immediately north of the Campbell River, which has been largely shut off by lack of through road communication, all connection at present being by water.

INTERESTING PARTY COMES FROM QUEBEC

BANFF, July 14.—A distinguished party of French Canadians, traveling under the auspices of the University of Montreal, were guests at Banff Springs Hotel today en route to Vancouver and Victoria. Among other members of the party are Hon. L. A. David, Provincial Secretary and Minister of Education in Quebec, with Mrs. David; Mlle. Simmone Parent, Ottawa, daughter of the former Premier of Quebec; Miss Helene Tarte, daughter of Mr. L. Tarte, publisher of La Patrie, Montreal; Mlle. Francoise Surveyer, daughter of Judge Surveyer, of Montreal; Mr. Jean Paul Galipeault, son of the Minister of Public Works, Quebec; Mr. Arthur Berthiaume, of La Presse, Montreal; Mr. Edouard Montpetit, secretary-general and professor of economics of the University of Montreal, and Mrs. Montpetit.

Aviators Acquitted Of Smuggling Chinese

LOS ANGELES, July 14.—Emmett Longbrake and John J. O'Brien, commercial aviators, were acquitted in Federal Court here today of smuggling Chinese into Los Angeles from Mexican points by airplane.

From the Colonist Tower.

Friday, July 15.

196th Day, 1927

THE WEATHER

Victoria and Vicinity—Light to moderate winds; generally fair and warm.

Sun Rises: 4:28 o'clock.
Sun Sets: 8:10 o'clock.

High Tide: 12:45 a.m., 9.4 feet.
Low Tide: 9:41 a.m., 0.3 foot.

The News

Local and Provincial—
Reconnaissance survey of resources is started in northern part of Island.
Cabinet sits but fails to make any announcement as to premiership.
Vancouver fire coroner's jury acquits painter and censures owner.
Rich platinum find in Tulameen considered proved.

Dominion, Imperial and Foreign—
Smith flight to Honolulu goes well but encounters fog.
Mlle. Cartier at Banff on way to Coast.

Navy League Band Reaches Montreal On Return Voyage

MONTREAL, July 14.—Back from their European tour, the Navy League Band, of Victoria, B.C., arrived in Montreal tonight aboard the steamer Canadian Mariner of the Canadian Government Merchant Marine.

LIST OF DEATHS IN HEAT GROWS

Eastern States Continue to Swelter — Forty Dead in Three Days—Hundreds Are Prostrated

MORE THAN 150,000 ON BEACH AT NIGHT

NEW YORK, July 14.—The three-day heat wave continued to take its toll in the Eastern States tonight. Deaths directly attributed to the sweltering weather, with larger population centres only reporting, reaching forty, and the total by regions was:

Greater New York City, seven; New Jersey, seven; Connecticut, three; Massachusetts, two; Pennsylvania, nine; Upper New York State, twelve. Total, forty.

NEW YORK, July 14.—Relentless, soaking heat continued its torture of the Eastern States today, bringing death to more than twenty persons. Hundreds were prostrated, taxing hospital facilities in many cities.

Rain began falling in New York City shortly before 5 o'clock, bringing a slight decrease in temperature.

The storms that swept Northern New York and New England last night, caused three deaths and great damage, but brought lower temperatures, only in the Lake Ontario region.

Despite the promise of rain and cooler temperatures, thousands of New Yorkers flocked to the beaches again this afternoon. It was estimated that more than 150,000 persons spent last night on the sands of Coney Island.

While temperatures of ninety and above were reported from many points today, temperatures were slightly less than yesterday, when the thermometer in several localities touched 100 degrees. It was ninety today in New York City.

Foundation Stone Of Temple Laid by Duke of Connaught

LONDON, July 14.—The foundation stone of the big new Masonic Temple for London, was laid by the Duke of Connaught this afternoon in the presence of a great congregation of Freemasons, including a deputation from New York. The building will cost £1,000,000 and is intended to serve the dual purpose of providing a great central home for English Freemasonry and of perpetuating the memory of the Freemasons who fell in the war.

Judgment Reserved on Charge Against Lomas

VANCOUVER, July 14.—Judgment was reserved by Judge Ruggles today at the close of a County Court case against Arthur Lomas, former Burnaby councillor, charged with obtaining $6,380 by false pretenses from Mrs. Annie Birkett and with diverting money intrusted him for investment.

Asserting the money was invested in a rum-running gamble, and that Mrs. Birkett knew it, Lomas, in the witness box, refuted the charge of false pretenses.

Mrs. Birkett claimed Lomas had exhibited numerous proofs of his good standing and had made glowing promises of easy money to be made. She said that in return for her hard-earned savings, $6,380, Lomas had given her worthless cheques.

Lomas claimed he had no chance to make the returns promised because he had been in hospital or in jail since the charge was laid.

SMITH PLANE TRAVELS FAR THROUGH FOG

Air Voyage From San Francisco to Honolulu Goes Well According to Latest Reports Received From Radio

FREQUENT SIGNALS FIRST NINE HOURS

Nothing Heard Direct From Plane Since 7:15 o'Clock P.M.—Steamer 1,275 Miles Out Reports Midnight Call

SAN FRANCISCO, July 15.—(Bulletin.)—The Federal Telegraph Company received at 1:05 a.m., a radiogram from the steamship La Purisima, approximately 1,275 miles off the California coast, to the effect that the radio call of the Smith-Bronte plane had been heard at midnight, ship's time, but had been too weak to copy. The message follows: "Heard call of Smith-Bronte airplane at midnight, ship's time, but signal was too weak to copy. Will try again."

SAN FRANCISCO, July 14.—Roaring southward over billows of fog, the monoplane piloted by Ernest L. Smith, and with Emery B. Bronte as navigator, was reported proceeding nicely on its flight toward Hawaii late today.

Smith and Bronte hopped off from the Oakland municipal airport at 10:40 a.m. today.

FOG CONTINUES

Radio stations on land were receiving frequent messages from the plane. Each told of fogs. "We will run out of it soon, we hope," radioed Bronte at 2 p.m. The weather bureau here issued a forecast before the flyers left, saying that they would not be out of the fog "for a considerable distance" out from San Francisco.

Computations based on the last radio message sent out by the Smith plane on its flight from Oakland to Hawaii, showed that at 7:15 p.m. the airmen were 630 nautical or 725 land miles out from San Francisco. This position gave the plane's average speed at ninety-two land miles an hour.

REPORTS CEASE

The three land radio stations here receiving reports from the plane, the Navy Station, Federal Telegraph Company, and Radio Corporation of America, had received no report from Emery B. Bronte, Smith's navigator, since 7:15

Continued on Page 2

ALL IS DELIGHT TO MLLE. CARTIER

THOUGH FAR IN YEARS, DAUGHTER OF QUEBEC RETAINS YOUTHFUL GAIETY

Pleasant Chatter at Banff Includes Talk of Life and Villa at Cannes —Coast Next

BANFF SPRINGS HOTEL, Alta., July 14.—Amongst the hotel's many distinguished guests today, is Mlle. Hortense Cartier, only surviving daughter of the late Sir George Etienne Cartier, one of the Fathers of Confederation. Mlle. Cartier, who is accompanied by Mrs. D. Chipman, of Toronto, daughter of Sir Leonard Tilley, Premier of New Brunswick during Confederation days, is traveling with the University of Montreal party which is on a three-weeks' trip across Canada over the Canadian Pacific.

When seen this morning in her sitting room at the hotel, Mlle. Cartier was seated in front of the cosy fireplace, writing a letter to her butler in Cannes.

"I am telling him about the wonderful efficiency of the colored porters on our train and how I got up at 5 o'clock this morning on the train just to get my first glimpse of the Rockies," she explained, "and if I were not traveling with the University of Montreal party I should like to remain over here in this lovely spot for a fortnight at least," she added.

"GAY HORTENSE"

Mlle. Cartier, in her charming and humorous way, chatted on many different subjects and spoke enthusiastically about the warmth of the welcome and hospitality received from everybody she had met on the trip and of the anticipation and delight felt by her in taking this trip to the West.

When asked how many times she had been photographed since leaving home, she replied, "thirty-five times, and they are all frights except one. The only successful one, which I am very proud of, is the one that was taken of me with Mayor Mederic Martin at the City Hall in Montreal. It is a beauty and the only one I have kept."

Mlle. Cartier says she does not care for motoring but likes horses, and is the only person who drives a pair of ponies and rides in a carriage at Cannes. The name of her villa is "La Liane," and she is the proud owner of twelve prize Angora cats which are so well fed she says that the birds of Cannes come and roost on their heads.

Mlle. Cartier will leave tonight with the University party for Vancouver and, on her return trip East in a week, will visit at Chateau Lake Louise.

Studies Public Health Systems in Dominion

DR. RANGASWAMI ADISEHAN
Minister of Public Health in Madras, India, is now in Canada studying public health organization.

MINISTERS ARE SILENT ON ISSUE

No Announcement With Regard to Premiership Follows Cabinet Sitting

AWAIT VIEWS OF PRIVATE MEMBERS

After a session with his colleagues in the Ministry yesterday extending over two hours, during which time in addition to a frank consideration of his state of health some orders-in-council were disposed of by the executive, Premier Oliver declined to make any public statement. In this respect the other ministers naturally also refused to make any statements as to the character of the conference or as to any decisions that had been reached.

It is in fact certain that nothing definite with respect to the course that the Premier will take was decided upon. The colleagues of Hon. John Oliver were made frankly aware of the Premier's wishes, but the Premier in turn will meet the members of the Liberal party in the Legislature on Monday and present the situation in turn to them.

There is little doubt that the head of the Government feels the need of relinquishing responsibility in the face of the serious condition of his health. The matter will receive careful consideration at the hands of the Government before a final decision is reached, and it is more than likely that a little time will pass before a conclusion is reached.

The meeting of the executive was held at the Parliament Buildings, the Premier attending it and sitting through the meeting. He left immediately afterwards for his home.

There were present at the meeting of the Cabinet all the members with the exception of Hon. A. M. Manson, the Attorney-General of the Province, who found it impossible to get back to the city in time for the meeting.

MANY RUMORS

The conference that is being called of the members of the Legislature on the Liberal side of the House is giving rise to all kinds of rumors with respect

Continued on Page 2

PUBLIC SESSION HELD AT GENEVA

Delegates Participating in Naval Discussion Set Forth Reasons for Position Taken

GENEVA, July 14.—The crisis in the tri-partite naval conference continued unabated despite a public session today, at which the British, United States and Japanese delegations frankly presented before the world their views concerning the cruiser programme, which may yet cause a split in the conference. This presentation served only to emphasize the wide divergencies existing and brought out clearly that while Great Britain is adhering tenaciously to her numerical necessity in cruisers, the Americans and Japanese are struggling to lower that level.

Two features of this tense session stood out prominently. One was the declaration of Hugh S. Gibson, head of the United States delegation, that an agreement between the three powers was worth more to all than any technical advantage and that mutual confidence and the feeling of security to be derived from an agreement would have more value than any number of guns and ships. He pleaded for a self-denying ordinance freely entered into by the three great naval powers.

The second feature was furnished by Admiral Jellicoe, who was commander of the British fleet at Jutland. Basing his contentions on his remarkable experience, he painted a picture of Great Britain absolutely dependent for her life and security on her lines of communication, and, revealing episodes of the Great War as justification, he pictured the British Empire as at the mercy of hostile raiders in the event of another great conflagration.

ELECTORS ENDORSE INDUSTRIAL BY-LAWS BY EMPHATIC VOTE

Motion Picture By-Law Gets Heaviest Majority With 2,137 Votes Yes and 663 No, Giving Majority of 1,474—Cold Storage By-Law Results Are: "Yes" 1,760, "No" 1,075, Majority 735

Erection of Plants Must Start Within Ninety Days

Mayor Confident That Terminal Warehouse Will Be Success From Start and Picture Studio Will Provide Plenty of Employment—Mr. Flemming and Mr. Brown Issue Statements

TAXPAYERS yesterday decisively voted in favor of the two industrial by-laws submitted to them by the City Council. The Motion Picture By-Law, which polled the heaviest majority, resulted as follows: "Yes" 2,137, "No" 663, spoilt 64. The Terminal Warehouse Agreement By-Law resulted as follows: "Yes" 1,760, "No" 1,075, spoilt 38.

This gives the Motion Picture By-Law a three and a half to one majority, the total majority being 1,474. The votes in excess of the necessary three-fifths to carry a money by-law are 457.

The Terminal Warehouse agreement by-law majority is 735, and the votes in excess of the necessary three-fifths, fifty-nine.

The passage of these by-laws means that the construction of a motion picture studio and a terminal warehouse with cold storage facilities at Ogden Point docks must be started within the next ninety days.

MAYOR IS GRATIFIED

"I am very gratified that both by-laws have received endorsation by the citizens of Victoria," Mayor Pendray stated, after the final count had been made last night.

"Dealing with the cold storage by-law, I feel that this marks a turning point in the development of our port facilities and shows the outside world that we are in earnest in taking advantage of our geographical situation and port facilities.

"I have every confidence that the cold storage plant will be a success from the start and that it will be the beginning of a new era of industrial activity in this city.

"The establishment of a motion picture studio here should also attract much business to the city and give us a great deal of publicity and find employment for a great number of our citizens," he concluded.

Alderman H. C. Holmes, chairman of the industrial committee, who with the Mayor has worked hard on Victoria's industrial problems, was quite reticent when asked to express himself on the result of the poll.

"The electors have proved they want industries and have the courage necessary to get them," was his only statement.

MR. BROWN'S STATEMENT

"On behalf of the directors of the Victoria Cold Storage & Terminal Warehouse Ltd., I want to thank the Mayor and aldermen who worked so hard in favor of the cold storage by-law," Mr. H. G. Brown, president of the Victoria Cold Storage & Terminal Warehouse Ltd., said after hearing the final results last night.

"I have every confidence that the establishment of modern cold storage facilities here will be the turning point in the industrial development of Victoria.

"I have every confidence that any legal difficulty that may exist can be cleared away within the next ninety days when construction will be started.

"It will be the company's policy to purchase all supplies from Victoria merchants and employ as many Vic-

Continued on Page 2

CORONER'S JURY GIVES VERDICT

Inquest on Victims of Vancouver Apartment House Fire Is Concluded—Painter Is Wholly Exonerated

OWNER OF BUILDING RECEIVES CENSURE

VANCOUVER, B.C., July 14.—David Henderson, fifty-two, painter, charged with manslaughter after the Royal Alexandra Apartment fire, which took eight lives here last Friday, was exonerated of all blame for the tragedy by a coroner's jury at the close of the inquest this afternoon.

The verdict returned by the jury after two hours' deliberation read as follows:

"We find that Mrs. Emily Rickerby and others came to their deaths through the effects of burns and asphyxiation on July 8.

"We believe the fire was caused by the use of a paint remover preparation, now proved to be of a highly inflammable nature, in suite 401, and the storage and use of which is strictly prohibited by the city fire by-laws.

"David Henderson, user of the paint remover, the said paint remover having been supplied him by the management and the dangerous nature of which he was ignorant, we exonorate entirely from all blame in being the cause of the fire.

"We strongly censure the owner of the building, G. E. Lightheart for supplying and permitting use of such a dangerous compound and we strongly deprecate the sale of it to the unsuspecting public."

The jury paid tribute to the rescue work done by firemen and policemen, drew attention to the fact that the fire brigade was severely hampered by lack of men and equipment at the beginning of the fire. That a thorough inspection of all apartment buildings in the city be made immediately with a view to making them safer for the public, was recommended by the jury.

Discussing constructional defects in the Royal Alexandra building, the jury declared that the light court fire escapes did not come up to present requirements, while the outside escapes were not easily accessible, it being necessary to reach them through kitchenettes over gas stoves, and by means of narrow windows.

Fisherman Cut Off on Siwash Rock by Tide

VANCOUVER, B. C., July 14.—Apparently unconscious of the passing of time, or perhaps so intent upon his sport that he did not notice the rising tide, a lone fisherman was marooned for several hours on Siwash Rock, off Stanley Park, yesterday afternoon, and evening, when the incoming tide surrounded the little promontory. Hauling in his line late in the afternoon, the man was astonished to find that his path from the rock had been cut off. Tis signals of distress were seen finally and Harold Walton, life guard, rescued the marooned fisherman, taking him off the rock in a lifeboat.

DENTIST ASSAULTS SECRETARY DALTON

VANCOUVER, July 14. — Charged with assaulting H. Dalton, secretary of the Canadian Manufacturers' Association, H. E. Thomas, dentist, was today bound over on bonds of $250 to keep the peace. According to the evidence presented to Police Magistrate J. A. Findlay, there had been trouble between the two men and their families for some years.

Earthquake Death List Grows to 670 With 3,000 Injured

JERUSALEM, July 14.—(Jewish Telegraphic Agency.)—Latest estimates of the earthquake casualties place the number killed in Palestinian and Transjordanian cities and villages at 670, and the injured at 3,000. The property damage was estimated today to be $2,000,000.

Reports which are being received here hourly from various sections of the country add to the number of casualties and the amount of damage to property.

The Arab cemeteries are full of mourners. A terrible picture of destruction is to be seen at Nablus, the biblical city of Sheckem, seat of the ancient Samaritan sect and home of a large Arab population.

SEARCH FOR AGUR MUST BE DEFERRED

NORTH VANCOUVER, B. C., July 14.—Hope of now finding the body of A. E. Agur, who was killed in a snow slide on Goat Mountain last Winter before the end of the Summer, was shattered when a party of mountaineers on Wednesday made a survey of the area in which the body is believed to be.

Although the snow has been practically all melted on the exposed surface of the mountains, it is still packed deep and hard in the shaded valleys. The huge slide, which swept Agur from the "saddle" of Goat Mountain, has melted very little and will probably not disappear until the end of August, according to several mountaineers.

Great West Permanent Examiner to be Named

WINNIPEG, July 14.—An examiner will be named within a few days to inquire into the affairs of the Great West Permanent Loan Company, it was announced here today by Chief Justice Mathers. The company is at present involved in liquidation proceedings. C. H. Locke, K. C., who appeared for a group of shareholders opposed to the immediate winding up of the company, declared that the alleged irregularities charged against the firm were not as important as a thorough investigation to show whether the company was solvent or not.

PLATINUM FIND SEEMS PROVED

PROSPECTOR RETURNS TO COALMONT WITH ADDITIONAL QUANTITY OF METAL

Volume Produced Indicates Virgin Ground and Rich Placer—On Tulameen Tributary

COALMONT, B.C., July 14.—Once again Garnet Sootheran has startled the district of Coalmont and the Upper Tulameen by bringing in to the Royal Bank of Canada, Coalmont, Tuesday, two bottles containing seven ounces of platinum, which he and his assistant took out in two or three days, using an old-fashioned rocker.

Sootheran startled the mining world just about a year ago when he took about sixteen ounces of platinum from twenty-five wheelbarrows of dirt. He was working on what is known as the "Dead Horse" claim, a placer lease just below the mouth of Eagle Creek, which runs into the Tulameen River eight miles from the town of Tulameen, off the Kettle Valley Railway. Before the freeze-up last year he took out about thirty ounces of the precious metal.

The strike this year is on the same lease just a few yards below where he ran into the rich pay dirt last year. It appears to prove conclusively that Sootheran is in virgin ground and not in an old dumping place as was thought by many last year.

The present price of platinum in Vancouver is about $60 per ounce, according to officials of the Dominion assay office. Quotations in the latest issue of a New York mining journal, however, give the price as high as $72 for small lots of high grade mineral and $65 to $67 for large lots.

Stories Persist of Plane in Wilderness

QUEBEC, July 14.—Possibility of another official search being made in this Province for the missing French fliers, Nungesser and Coli, is being talked of here through the receipt by Premier Taschereau of a communication on the matter from Stanley Beach, of New York, secretary of the Aero Club of America. Mr. Beach claims that he has a very substantial report of a man who actually saw the White Bird in Labrador, and he asks for the co-operation of the Quebec Government in the conducting of a search.

No reply as yet has been made by the government.

Yesterday two New York screen news men left Chicoutimi to conduct a search of the country where, according to two Indians, a white plane had been seen.

MAIL ROBBED IN CASUAL MANNER

Young Man Driving Wagon Tells Simple Story of How Theft Was Effected

SHERBROOKE, Que., July 14.—Police and officials throughout the Beauce district are active tonight trying to discover a clue that will lead to the robber who held up the Royal Mail wagon between St. Samuel and St. Ludgar this morning, and escaped with a sum of money estimated at $4,500. First reports stated that the holdup was carried out by a gang of bandits, but it was stated tonight by Chief of Police Arthur Savard, of Lake Megantic, who has been working on the case, that the robbery was carried out by one man.

According to the latest report, a young man named Martin was driving the wagon from St. Samuel to St. Ludgar when he was stopped by a stranger, who requested a lift, stating that he had been driving an automobile and had had a breakdown. Informing the young driver of the mail that he had walked so far he was tired, he asked the lad if he would mind walking back a short distance for his suit case, which he had left behind on the roadway. The unsuspecting driver agreed to do the errand, and during his absence the robber slit open the mail bag and made a getaway into the woods with his booty.

We Carry Guaranteed Pure Silk Hose

WOMEN'S

NEW SCOTCH SPORT OXFORDS **$5**

A very good Oxford, shown at "Cathcart's" in white and combinations of fawn and white, red and white, black and white, and green and white. See them in our window. A SPLENDID AND SPECIAL VALUE, AT ONLY FIVE DOLLARS.

CATHCART'S

We Can Fit and Suit You
1208 Douglas Street
Phone 1126
WM. CATHCART & CO. LTD.

New Potatoes New Potatoes

Now Thoroughly Matured and of the Best Quality

100 lbs. for ..... $2.50 8 lbs. for ..... 25¢

Tel. 413 **SYLVESTER FEED CO.** 700 Yates

DON'T NEGLECT

Plumbing Repairs

Estimates on All Plumbing and Sheet Metal Work

Young & Pottinger

Phone 215 3620 Douglas Street

Hill's Drive Yourself

OPEN and CLOSED CARS
Fords, Chevrolets, Stars, Studebakers
721 View Street Phone 5776

Toronto M.P. Dies

TORONTO, July 14.—Hon. Edmund Bristol, K. C., former member of Parliament for East Centre, Toronto, died today after a lengthy illness. He represented the constituency as Conservative member in the Dominion Parliament from the time of a by-election in 1905 until 1926. He was not a candidate in the last general election. Mr. Bristol was sixty-six years old and was born at Napanee. From September to December, 1921, he was minister without portfolio in the Cabinet led by Right Hon. Arthur Meighen.

Buy Results, Not Just Printing

Forms and Letterheads should be bought, not for the paper and ink in them, but for the results they bring you.

When planning your next Printing or Lithograph job, consider, not the expense, but the usefulness of Printing.

The use of Fine Quality Colonist Printing or Lithography in your office stationery will increase the effectiveness of your message.

We are equipped to take care of the production of all classes of

LITHOGRAPHING
PRINTING BOOKBINDING

THE COLONIST

Commercial Departments

1211 Broad Street Phone 197

KIRKHAM'S GROCERTERIA

749-751 YATES STREET

Dollar Day Specials

Big Values Which Thrifty Housewives Will Take Advantage of Today

Choice Sweet Corn, 2's, 8 tins for
Orchard City Peas, 2's, 8 tins for
Choice Tomatoes, 2's, 9 tins for **$1.00**

Heinz Ketchup, large bottles, 4 for
Norwegian Sardines, 9 tins for
Malkin's Best Marmalade, 4's, 2 tins for **$1.00**

Beehive Corn Syrup, 5's, regular 40c tin, 3 for
White Iris Toilet Soap, 15c cakes, per doz. **$1.00**

Del Monte Sliced Peaches, 2's, 27¢, 5 tins for
Quaker Pork and Beans, 2's, 14¢, 10 tins for
Cheese Patties, regular 25c box, 6 for **$1.00**

Naptha Soap, per bar
Leslie Salt, per box **5c**

Dunbar Shrimps, per tin
Red Arrow Sodas, per box **19c**

Empress Pure Jam, 4's, all kinds, per tin ..... 64¢
Blue Ribbon Tea, 1's, per package ..... 69¢
Beeskist Pure Clover Honey, 5-lb. pail ..... 79¢
Royal Household Flour, 24-lb. sack $1.25

Grape-Nuts, per package ..... 15¢
Wheat Pearls, 6-lb. cotton sack ..... 35¢
Libby's Potted Meats, 4 tins for ..... 25¢
Empress Pure Jam and Jelly, in glass, per jar ..... 25¢

PANSHINE CLEANSER Per tin **10c**
SUGAR CRISP CORN FLAKES **9c**
RINSO Per pkg. **7c**

PROVISIONS—COOKED MEATS—FRUIT

Choice Mild Cured Breakfast Bacon, per lb. ..... 35¢
Choice Smoked Picnic Hams, per lb. ..... 20¢
Canadian Mild Cheese, per lb. ..... 25¢
Sliced Ayrshire Ham, per lb. ..... 40¢
Sliced Jellied Ox Tongue, per lb. ..... 60¢

Fresh Creamery Butter, per lb. ..... 39¢
Choice Alberta Butter, 3 lbs. $1.23, per lb. ..... 42¢
Kirkham's Best Creamery, 3 lbs. $1.30, per lb. ..... 44¢

Pure Bulk Lard, per lb. ..... 18¢
Smoked Cottage Rolls, per lb. ..... 30¢
Fletcher's Choice Veal Loaf, per lb. ..... 30¢
Fletcher's Choice Ham Loaf, per lb. ..... 40¢
Fletcher's Sliced Breakfast Bacon, per lb. ..... 45¢

New Plums, per lb.
New Apricots, per lb. **15c**

New Apples, 3 lbs. for
New Dates, 3 lbs. for **25c**

Sunkist Oranges and Lemons, per doz. ..... 19¢
New Australian Grapes, per lb. ..... 25¢
Fine Table Cherries, per lb. ..... 25¢
Choice Ripe Tomatoes, per lb. ..... 25¢
New Potatoes, 8 lbs. for ..... 25¢
New Chocolate Dates, per lb. ..... 25¢

Store Open Evenings Until 10 o'Clock for the Sale of Fruit, Butter, Bread, Eggs, Confectionery

PIONEER FAMILIES AT GARDEN FETE

Descendants of First Victoria Settlers Assist Bishop Cridge Memorial at Old Helmcken Home

Descendants of a dozen or more pioneer families of the city were among the numerous guests at the fete held yesterday afternoon in the picturesque gardens of the old Helmcken home at 638 Elliot Street, on behalf of the Bishop Cridge Memorial fund. More than $100 was realized from the affair, which proved unusually happy in atmosphere as in setting, the well-acquainted guests ensconcing themselves for tea in the shade of the venerable laurels and holly trees planted in the early fifties, or at tables set beneath centuries-old oaks. Before dispersing, the gathering tendered an expression of appreciation to Mrs. Higgins, who lent the grounds, by giving a hearty vote of thanks accompanied by three cheers and the presentation of a picture of the old home painted by Mrs. Dennis Harris.

The various sections of the fete were in charge as follows: Afternoon tea, Mesdames Hoey and Monahan, assisted by Misses Raper, Stewart and Monahan; fancywork, Mrs. Zimmerman; delicacies, Mesdames Lupton and Stavely; ice-cream and balloons, Mrs. F. Shandley and Mr. C. Stubbs; home-made candy made by Miss Murray; arts and crafts table (on which there were several attractive paintings by Mrs. Dennis Harris of the old Helmcken home), Mesdames Creech and Cuthbert; music, Misses Egerton; clock golf, Mr. Creech and Kenneth Lorne Ross.

The winners of the cake-guessing contest were Miss Ruth McTavish and Mr. Johnson, who made the same estimate, viz., four and three-quarter pounds, but instead of drawing for the prize the cake was cut in two, and each winner took half. Mrs. D. C. Hughes won the prize for guessing the right number of chocolates in the box, 199. The beautiful roses made by Mrs. John Newbury were greatly admired and found ready purchasers.

Among the representatives of pioneer families of the city who were at the fete were Mrs. David Spencer, sr., Mrs. Dennis Harris, Mrs. Lovell, Miss Etta Tolmie, Mrs. S. F. Tolmie and Miss Caryl Tolmie, Mrs. Grey (Vancouver), Mrs. Mohun, Mrs. Richard Jones, Mrs. Cran and Mrs. Laundy (daughters of the late Bishop Cridge), Mrs. Mary Webb (daughter of the late Dr. Baynes Reid), Mr. John Newbury, Mr. Charteris Pemberton, Mrs. Raper, Mr. Laundy, Mrs. Bissett, of Fernie (daughter of the late Mr. David Thompson), Mrs. D. H. Hughes, Mrs. Walter Anderson, Mrs. Robson, Mrs. Richardson, Mrs. Grant. Out-of-town visitors included Dr. and Mrs. Libbey, of Denver, Colo.; Mr. and Mrs. Emmons, of Princeton, N.J.

ELECTORS ENDORSE INDUSTRIAL BY-LAWS BY EMPHATIC VOTE

Continued from Page 1

toria citizens as possible, paying fair wages.

"I would also like to thank the press for their generous support and the various organizations that have helped to make this cold storage plant possible," Mr. Brown said.

"This will place Victoria in a commanding position on the international and national charts of trade," he concluded.

MR. FLEMMING TO VISIT LONDON

"When I came to this city a little over a month ago on board the Princess Marguerite and heard men shouting through megaphones the beauties of Victoria that they could show me, I thought how much more interesting it would have been to the visitor to be offered the opportunity of a tour over the British Columbia Motion Picture Company's Studio, of Victoria," Mr. Flemming stated.

"In just a month from that day the ratepayers of Victoria, by a wonderful majority, have voted to start a motion picture industry in this city that will put the name of Victoria before every town and hamlet in the world.

"I would like to thank the ratepayers for the confidence they have in the City Council, which recommended me, and also for their belief in my ability to establish the British Columbia Motion Picture Company in Victoria.

"I would like to say that with a letter of introduction to Hon. F. A. Pauline, your Agent-General in London, from your Mayor, I leave on Saturday for London to put this project before the motion picture magnates of England and hope to send a cable to Mayor Pendray that they have seen the wisdom of the ratepayers' decision and will support the motion picture company to make British films for British people," he concluded.

Mr. Flemming will leave for London on Saturday with every hope of success, as he has word from Col. Bromhead, president of the Gaumont Motion Picture Company, a $12,500,000 corporation that he is interested in the project and would like to discuss the details with Mr. Flemming.

Mr. Brown will leave for Montreal shortly to complete financial arrangements for the construction of the cold storage plant at Ogden Point docks.

Voting started quite early yesterday morning. Mr. Frank Hunter, city clerk and returning officer, stated last night. One man was knocking at the doors of the Public Market Building at 7:30 o'clock to register his vote. He explained that he had to go up-island and wanted to cast his vote. Unfortunately he was unable to do so.

Callouses

Get rid of them this safe, sure way. Stops the pain at once. At drug and shoe stores

Dr Scholl's Zino-pads Put one on—the pain is gone

WOOD

Shawnigan Beach, V. I.
Dry Land Wood
M. B. Y. LUMBER CO.
Good Fir Firewood (Any Length)
Phone 4130R

Steel and Copperplate Engraving
For Social and Business Use
DIGGON'S
1208-10 Govt. St. Phones 2147-2148

Put a teaspoonful of **GILLETT'S** PURE FLAKE **LYE** in the Garbage can every few days. It prevents flies breeding

GILLETT'S LYE keeps everything clean and sanitary

Mr. Ernest Blythe Takes Presidency of Council

DUBLIN, July 14.—President Cosgrave announced in the Dail today that he would act for the present as Minister of Justice and Minister of External Affairs, posts held by Kevin O'Higgins, who was assassinated Sunday.

Ernest Blythe, Minister of Finance, succeeds Mr. O'Higgins as president of the Free State council.

MINISTERS ARE SILENT ON ISSUE

Continued from Page 1

to political matters. The Government has not been anxious to go to the country at once and it is generally believed that everything will be done that is possible to prevent such an appeal for some little time. A policy of aggressive propaganda throughout the Province in support of the policies of the Government has been planned, and is now in progress from the central office established for that purpose in this city.

In addition to this course, which is described as an educational campaign, the Government is carrying on an extensive spending programme which is likewise intended to win the hearts of the electorate.

The full effects of these policies on the part of the Government will take a little time to bear the fruit that is expected of them, so that the desire for postponing an appeal to the electorate is strong among the supporters of the party.

The illness of the Premier, however, coupled with the fact that the New Westminster seat has been rendered vacant by the death of Dr. E. J. Rothwell has altered the situation somewhat.

CABINET REORGANIZATION

If Premier Oliver persists in his desire to vacate the Premiership it is more than probable that the choice of a successor would be Hon. J. D. MacLean, Minister of Finance. It is suggested in Government circles that if the change becomes necessary that the decision of the new Premier may be to complete the personnel of his Government at once, taking the chance of by-elections to carry this out. It is suggested that General Odlum may be offered the Department of Finance in succession to Dr. MacLean upon the latter taking over the Premiership, and that an attempt may also be made to woo the electorate of New Westminster by the offer of a portfolio to that city.

In this connection it has been suggested that Mr. David Whiteside, formerly member of the Legislature for that city, might be induced to return to politics if a portfolio were offered him. Hon. W. Sloan is filling the two offices of Minister of Mines and Provincial Secretary, so that a vacancy could be made for Mr. Whiteside, presumably as Provincial Secretary, should he accede to the desire for him to return to the House.

England Finds Friendship Too Intimate

John Bull: "I think I am better off without such friendship!"
De Groene Amsterdammer

SMITH PLANE TRAVELS FAR THROUGH FOG

Continued from Page 1

p.m. This was believed to be atmospheric interferences.

Two of the four pigeons carried by the plane were reported released by Bronte at 3 p.m. to fly back to their San Francisco loft. They had not arrived at the loft at 10 p.m. It was believed the birds landed either on the Farallon Islands, thirty miles out from San Francisco, or alighted on a ship somewhere near San Francisco. In this case the birds would likely rest for the night and continue to their loft at daylight.

THE START

Midst the roar of crowds the monoplane lifted from the runway at 11:40 a.m. and headed out over San Francisco.

It was uncertain for a while whether the fliers were really on their way. Around and around overhead they circled, disappearing in the fog over San Francisco Bay, then reappearing, heading back toward the field. Even after Captain Royle announced that Smith was merely gaining altitude, the crowd lingered at the field believing he might return.

Royal House Stages Wholesale Wedding

SURAKARTA, Java, July 14.—Five princesses and one prince—all children of the Susuhunan of Surakarta, an immensely wealthy Javanese prince of ancient lineage, were married recently at a joint ceremony with Mohammedan rites before an intimate court circle.

The princesses were wedded to members of the Susuhunan's House, and the prince married the daughter of a neighboring potentate.

Scenes of Oriental splendor marked the ceremonies. The famous Javanese wedding dances in colorful costumes, glittering with jewels, to the music of weird native instruments, exceeded anything hitherto seen in the Island of Java.

The Susuhunan, who maintains with pomp and magnificence a show of local power under Dutch suzerainty, recently suffered a painful bereavement—his favorite cat died. It was buried with a ceremonial no cat in Java ever had before. Laid in a costly casket, its remains were borne to the burial place by twenty-four elaborately-accoutered warriors and followed by an escort of lancers on horseback.

WELL-PRESSED BOBBIES

Sheffield Instals Machine to Attend to Creases in Robert's Trousers

Sheffield is likely to gain the reputation of having the best dressed policemen in England, for a steam valeting press has been installed at the Central Police Office of Great Britain's "Pittsburgh." Here every Sheffield bobbie must report when his trousers have lost their creases. Inspectors declare that the patrolmen soon will be turned out resplendent in smartly creased trousers and tailor-pressed tunics.

Vancouver Man Plans Transcanada Flight

CAPTAIN EDWARD CHARLES DOBBIN
Of Vancouver, who is now completing last-minute arrangements for a Montreal to Vancouver transcanada flight.

SANTAL MIDY

CATARRH of BLADDER

Pain Rapidly Relieved by **Santal Midy**
Refuse any Imitation
Look for the word "MIDY"
Sold by All Druggists

JAEGER WOOLLENS—BURBERRY COATS

Boys' Jerseys

Imported All-Wool Jerseys, all weights, and plain or fancy weaves to choose from. Sizes 22 to 36. Priced ..... $3.00 to $7.50

Long Trousers

Substantial flannels or fancy tweeds, well tailored to withstand hard wear. Sizes 24 to 32 waist. Priced ..... $3.50 to $6.50

Blazer Coats

Just the thing for the boy, for Summer wear. Tailored of all-wool English flannel, in many striped designs or plain blue. Sizes 24 to 34. Priced $3.50 to $7.00

W. & J. WILSON

ESTABLISHED CLOTHIERS 1862
TO MEN AND BOYS
117-1221 GOVERNMENT ST., VICTORIA, B.C.

FOREWARNED

Little Mary had been naughty all day long, but the climax came when, just before tea, she calmly splashed her sister's frock with mud.

When her father came in he was told of his daughter's misdeeds. He looked very serious.

"Look here, Mary," he said, "the next time you start throwing mud about you'll go off to bed without your supper!"

"H'm," remarked the erring child. "Thanks for the information. The next time I throw mud at Cissie I'll wait till after supper."

Come & **See**

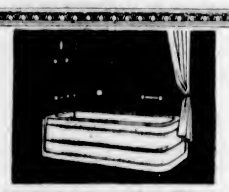

LAVATORIES, BATH FIXTURES, TOILETS, Etc. — KITCHEN and LAUNDRY OUTFITS, Etc.

Beautiful fittings for the Home Beautiful
—within the reach of all

DOMINION EXHIBIT ROOMS
905 Government Street, Victoria

CRANE

CRANE BEAUTY IN THE OPEN, CRANE QUALITY IN ALL HIDDEN FITTINGS

Meats You'll Enjoy

YOU can tell the difference between our Meats and other grades the minute you taste our chops, steaks or roasts. We take pride in our high quality.

FANCY STEER BEEF
Prime Ribs Beef, lb. ..... 25¢
Prime Ribs Beef, cut short, ... 30¢
Boneless Roasts, lb. ..... 20¢

LOCAL SPRING LAMB
Shoulders Lamb, lb. ..... 28¢
Ribs Lamb, lb. ..... 35¢
Legs Lamb, lb. ..... 40¢

NEW ZEALAND LAMB
Loins New Zealand, lb. ..... 30¢
Legs New Zealand, lb. ..... 34¢
Shoulders N. Zealand, lb. ..... 23¢

CORN-FED PORK
Leg of Pork, lb. ..... 28¢
Shoulder, middle cut, lb. ..... 25¢
Shoulder, shank on, lb. ..... 19¢
Side Pork, lb. ..... 25¢

SPECIAL
Choice Pot Roasts Beef, per lb. ..... 12½¢

Fine New Potatoes, 8 lbs. 25¢
Fresh Green Peas, 5 lbs. 25¢
Carrots, Beets, 3 for ..... 10¢

Mild Cured Ham, lb. ..... 35¢
Choice Picnic Hams, lb. ..... 20¢
Salt Side Pork, lb. ..... 25¢
Choice Fancy Fowl, lb. ..... 28¢

NEW ENGLAND MARKET

Phone 2368 750 Yates Street

BOVRIL
Simplifies Summer Cookery

Bovril makes the lightest food nourishing and improves the tastiness of your dishes and gives energy without bulk.

BOVRIL
Puts Beef Into You
81

Victoria Baggage Company
H.M. Mail Contractors

Our Specialty
Furniture Moved, Crated and Shipped
Pool Cars for Prairies and All Points East

We Can Save You Time and Money. Largest Vans in the City.

Phones 2505 and 2506
510 Fort Street

PRODUCERS SAND AND GRAVEL CO., LTD.
SAND AND GRAVEL
Scientifically graded and washed with fresh water. Largest capacity in Canada.
1902 Store Street Phone 305

WOOD
Best Fir Millwood
$4.25 per Cord Load, C.O.D., $4.00
Kindling
$6.00 per Cord Load; C.O.D., $5.75
LEMON, GONNASON COMPANY, LTD.
Phone 77 1234 Government St.

AFFIDAVIT FILED IN ADOPTION CASE

Neglected Children Superintendent to Appear Here in Supreme Court Chambers Next Thursday

In the Supreme Court Chambers here yesterday, Mr. Justice Morrison granted a further adjournment of one week on the applications by an uncle, an aunt and another relative, to adopt one child each of Edwin M. McCabe, seaman.

His Lordship heard argument by counsel on the applications when they were first brought before him last week, and again declared yesterday that what he was chiefly concerned with was the interests of the children, whether it would be best to take them from the father, as sought by the applications, or to allow them to remain as at present.

Mr. Harold A. Beckwith, appearing for the applicants, secured permission from His Lordship to file an affidavit from Mr. Thomas Menzies, Provincial Superintendent of Neglected Children, stating his reasons why he believes that the children should be taken from the possession of their father.

Appearing for the father, Mr. C. K. Courtenay stated that he understood that the case was closed, and now his learned friend came along and sought to put in some other affidavits.

Mr. Justice Morrison considered that there could be no objection to such an affidavit being filed, and he suggested that Superintendent Menzies be called next Thursday, and the opportunity given to Mr. Courtenay to cross-examine him on the contents of his affidavit.

Mr. McCabe's children are a boy of six, a girl of four and a baby girl of two years.

The applications, which are strenuously resisted by the father, were made by A. H. Painter, brother of the dead wife of the father of the children; Mrs. Redgrave, sister, and Mr. Redgrave, of Oakland, and Mr. and Mrs. Sheppard, cousins, of Vancouver.

Touch a Corn
with this amazing liquid

"Gets-It"
acts like an anaesthetic—eases pain in 3 seconds

WORKS like magic on any kind of corn, no matter how old, where it is, how bad it hurts. One touch and pain is eased. Almost unbelievable. Then the corn shrivels up and goes. A scientific way that dancers, walkers, actors, doctors and millions use. Beware of imitators. Get the real "Gets-It" at drug stores. Costs only a few cents.

GETS-IT INC. Made in Canada 191 George St., Toronto

FORTY BRITISH M.P.'S TO TRAVEL WEST WITH DELEGATES TO COAST

VANCOUVER, July 14.—W. McL. Clarke, secretary-general of the Canadian Chamber of Commerce, will arrive in Vancouver tomorrow to confer with the Board of Trade in regard to the arrangements for the convention of his organization here, September 12, 13 and 14 next.

Advices to hand indicate that a delegation of between 200 and 300 business men from all parts of Canada will attend the meeting. In addition forty British parliamentarians will accompany the party to the coast.

Committees of the Board of Trade are now at work on plans for the reception of the visitors. Many of the delegates will likely attend the session at Victoria of the Pacific Coast Foreign Trade Conference, which will meet on September 15, 16 and 17.

CONNECTION MADE TO THE OKANAGAN

Amplifying Device Has Been Installed by B.C. Telephone Company at Kamloops

By installing at Kamloops an amplifying device known as a "repeater," the B. C. Telephone Company has made commercial telephone service possible between Vancouver Island and the Okanagan Valley. The first talk by Mr. G. H. Halse, president of the company, with Vernon last week from Victoria, was recently reported.

From Salmon Arm, in the north, to Penticton, in the south, the communities of the important fruit-growing section of the Province now are in touch with the Coast by telephone, and can be reached by Vancouver Island as well as mainland coast points.

The B. C. Telephone Company's lines extend from Vancouver to Kamloops, where they meet those of the Dominion Government. The later circuits reach across to the Okanagan country, where they connect with the lines of the Okanagan Telephone Company

In addition to making it possible to talk from the Coast to the Okanagan Valley, the "repeater" at Kamloops also allows the Coast to reach various points on Dominion Government lines radiating from Kamloops up the North Thompson River, over to Shuswap Lake and down toward Merritt.

The installation of the "repeater" has just been completed, and the new service to the interior is now being given. Such communities as Vernon, Kelowna, Summerland, Enderby, Armstrong and Penticton can now be reached from the Coast.

ROTARIANS PAY TRIBUTE TO DEAD

Clubmen Express Sincere Sorrow in Death of Mr. Francis Lloyd Mutrie, Active Member

Impressive tribute to the memory of Rotarian Francis Lloyd Mutrie, whose death occurred last Sunday, was paid by members of the Victoria Rotary Club at the weekly luncheon session yesterday in the Empress Hotel ballroom.

Rotarian Mutrie had long been identified with the local Rotary organization, and was one of its most active and energetic members. He served with the boys' work committee of the club, and rendered valuable aid in assisting in many community service projects.

Past President Robert W. Mayhew voiced the sentiments of the Rotarians when he mentioned the great loss which the city and the club had sustained in Mr. Mutrie's death. He spoke of the high regard in which Mr. Mutrie was held by all the Rotarians and citizens in general, and the sorrow that all felt in his death.

By a standing vote, the Rotary Club instructed the secretary to express to the family of Mr. Mutrie its sincere sympathy in their bereavement.

Moderate Nationalists Fear Hankow Treachery

LONDON, July 14.—The civil war in China appears to be entering another phase, says a Reuter dispatch from Shanghai, which gives a Peking report that General Chiang Kai-Shek, the Moderate Nationalist leader, is withdrawing to Pukow, fearing an attack on his headquarters in Nanking by the forces of the rival Hankow Nationalist Government.

A wireless from Kiukia states that many Hankow troops have arrived there and that General Chang Fu Kuei, commanding them, declared he will attack Nanking.

Wolves Increasing In Southern Alaska

SEWARD, Alaska, July 14.—For the first time in many years, wolves have made their appearance on the Keni Peninsula in the heart of the moose country. They have become so bold as to raid the yards of residents of the Sunrise district, carrying away milch goats. Citizens are organizing a drive to rid the country of the animals. Trappers report the wolves have worked havoc among the moose.

ECZEMA ITCHED A GREAT DEAL
Over Face, Neck and Hands. Cuticura Heals.

"Eczema broke out all over my face, neck and hands. It was in blisters and itched a great deal. My skin was awful sore and red, and sometimes the blisters would break and water would come from them. I was not able to do my work, and lost a lot of sleep. The trouble lasted over six months.

"I tried many different remedies without success. I began using Cuticura Soap and Ointment and after using four cakes of Cuticura Soap and three boxes of Cuticura Ointment I was completely healed." (Signed) Miss Laura J. Brine, Bossford Portage, N. B.

Give Cuticura Soap and Ointment the care of your skin.

Samples Each Free by Mail. Address Cuticura Dept. "Northampton, Ltd., Montreal." Price, Soap 25c. Ointment 25 and 50c. Talcum 25c.
Cuticura Shaving Stick 25c.

Portrait Will Adorn City Hall in London

The above portrait in oils of the late Hon. Charles Smith Hyman, of London, Ont., formerly Minister of Public Works in the Cabinet of the late Sir Wilfrid Laurier in 1905, will be hung in the city hall at London in memory of the popular statesman, who was at one time Mayor of London. The handsome portrait has just been completed by a talented young Canadian artist, Francis J. Haxby.

YOUTH IS GIVEN ANOTHER CHANCE

Magistrate George Jay Releases William Turnbull on Suspended Sentence in Court Here

In the City Police Court yesterday Magistrate George Jay released on suspended sentence William Turnbull, who on Wednesday had pleaded guilty to obtaining by false pretences and with intent to defraud the sum of $3.15 from Shirley Walter Temple.

Turnbull's father appeared in court, and stated that restitution would be made.

His Honor inquired if there were any previous convictions against the accused, and City Prosecutor Claude L. Harrison replied that there were none.

"Are there other cheques?" the magistrate asked.

Mr. Harrison replied that there were, but that no one had come forward to prosecute.

Magistrate Jay told Turnbull that he was willing to give him another chance.

"This is the first time that you have been in trouble, as far as I know. You are a young man, and have the best part of your life before you. This should prove a lesson to you. I will allow you out on suspended sentence. Understand that you are not discharged. Your future is in your own hands," the magistrate declared.

CANADIAN ENSIGN GIVEN TO SOCIETY

Rotarian Reeve Herbert Anscomb Makes Presentation to Raymond, Wash., Rotary Club

A Canadian Ensign was presented to the Rotary Club of Raymond, Washington, by Rotarian Reeve Herbert Anscomb, on behalf of Rotary District No. One, and particularly the Victoria Rotary Club, at yesterday's luncheon gathering of the local Rotary organization in the ballroom of the Empress Hotel.

Reeve Anscomb explained that Mr. Beall had been delegated by the Raymond Rotary Club during his visit to Canada to obtain a Canadian flag to hang beside the Stars and Stripes at the weekly luncheons of the American club.

Rotarian Beall, in accepting the Canadian Ensign, thanked the Victoria Rotarians for their gift, which would be greatly appreciated by the Raymond clubmen. He was loud in his praise of the beauties of Victoria, and said that the Butchart Gardens were the finest he had ever seen.

URGES MORE ADVERTISING

"You ought to advertise a little bit like California does, for you certainly have the scenery and climate," Rotarian Beall exhorted.

A novel stunt, organized by Rotarian George I. Warren, which illustrated the progress of Victoria in the last ten years and the opportunities for achievement which could be successfully utilized with the support and co-operation of the citizens, was greeted with enthusiasm. A session of the Victoria City Council was presented, with Mr. Frank Sehl acting as mayor, and Messrs. Stewart Williams, Harold B. Olson, Herbert Anscomb, Ivan W. Awde, G. I. Warren and Robert Smith as the aldermen.

The Rotarians were informed that Rotarians Dan Evans, Jack Clarke, Bill Lemm, Fred Armstrong and Percy Watson had visited the Rotary drinking fountain on the Malahat at Mill Bay, and had effected necessary improvements there. Through the kindness of Rotarian Edmund Woodward, twenty-five geraniums in full bloom were planted.

PORT ANGELES TRIP

Vice-President Percy Marchant stated that the Rotarians and their ladies would visit the Port Angeles Rotary Club on Wednesday next. The party will leave here on the Ss. Sol Duc at 10:15 a.m., and while on the American shore will pay a visit to Lake Crescent.

An appeal that Rotarians aid financially in providing twenty boys with a holiday at the Beaver Lake Y.M.C.A. boys' camp was made by Dr. J. C. Foote.

Rotarian Herbert Kent urged the clubmen to turn out at the polls and support both the motion picture and cold storage by-laws.

LEVINE OBTAINS SECOND SUBSTITUTE

PARIS, July 14.—Andre Bivon, pilot of "Seeing Paris" airplanes, has been selected to take the place of Maurice Drouhin as pilot of the French machine which is being prepared for a transatlantic flight. Bivon says he hopes to be able to hop off for New York in three weeks.

DEFERRED BLAST IS DEATH OF MINER

STEWART, B.C., July 14.—After firing a line of shots yesterday, one of which they believed had misfired, Leonard Klemola and B. Perovich waited fifteen minutes, then went to the face of the Riverside Mine, near here, to ascertain what had occurred.

Immediately they reached the face the deferred blast occurred, inflicting fatal injuries on Klemola, who died two hours later. Perovich sustained a deep cut on his throat and his chest is badly lacerated.

Kemola's father resides at Merritt, B.C.

RAPID-RUNNING IS SEEN BY MILLIONS

Cowichan River Scenes Are Shown All Over Canada and the United States

"Adventurous tourists get real thrill as they shoot through roaring rapids in Gorge of Cowichan River, with Indian canoeists as their pilots," is the way in which the motion picture which was produced on Vancouver Island recently is described in the Pathe News film that is being shown all over the American continent. In this connection the pictures are being witnessed by a clientele of 40,000,000 in the United States and Canada.

The film was taken by a motion picture operator who was here recently, and who visited the scene and snapped a local group of lovers of adventure, including Mr. George I. Warren, publicity commissioner of the city; Mr. R. H. B. Ker, chairman of the Victoria and Island Publicity Bureau; Mr. Claude L. Harrison; and Mr. B. C. Nicholas, as they made the run of the rapids in canoes with Indian pilots.

There are two of these pictures, which are designated as follows: "Tough Going Over Log Jams" and "Gliding Into Quiet Waters."

According to the information that has been received at the Publicity Bureau, these films are taking exceedingly well wherever they are shown. They are regarded as a very valuable source of advertising.

Earthquake Throws Stone at Portrait

JERUSALEM, July 14.—Examination of the wreckage of Government House, badly damaged in Monday's earthquake, revealed that a stone from a partially wrecked tower hurtled through the roof of the chapel, destroying a picture of the former German Emperor in Biblical robes. One of the worst damaged buildings in Jerusalem, if not in the entire Holy Land region affected by the quake, is the Hebrew University. Its library and chemical laboratory suffered most. The damage to the University is estimated at $50,000. A tentative estimate of the losses suffered by public and private buildings in the earthquake area has been set at $1,250,000.

Some narrow escapes from death by the earthquake have been reported. A train on which Colonel Symes, Government secretary, was traveling, was derailed by the shock in the Yerimuk Valley. It was thrown to the left against an embankment. Had it been thrown to the right it would have fallen down a 300-foot precipice.

A chance postponement of a class from three to four o'clock at a girls' school in Es Salt, saved the pupils and teachers, for in the interim the school was demolished.

A prominent Moslem architect, after an examination of the temple area, placed the total damage at less than $5,000. He denied a report that Kubbet Es Sakhela, or Dome of the Rock, was damaged by the disturbance, saying that a minor crack visible in the Mosaic work is probably due to earlier deterioration.

Heat Kills Twenty

NEW YORK, July 14.—Twenty persons in cities in the East were killed by the heat in the last twenty-four hours, it was shown by compilations made here today.

Pensions Compared Of Three Countries

LONDON, July 14.—During the course of the debate in the House of Commons yesterday on the Ministry of Pensions estimates, a comparative table of expenditures on pensions was quoted, showing that Great Britain and the Dominions expended £86,000,000 during 1925 and 1926, being an annual per capita charge of 27 shillings. France spent £37,750,000, an annual per capita charge of 18 shillings and sixpence, and the United States spent £46,000,000, a per capita charge of eight shillings and threepence.

Angus Campbell & Co., Ltd.
1008-10 GOVERNMENT STREET

Clearance Sale of Printed Voile Frocks

Today at $4.75 to $14.90

All Greatly Reduced

The Ideal Dress for Summer Wear

Our entire stock of Printed Voile Summer Frocks has been very much reduced for a quick clearance today. Included in this showing are many exquisite styles in charming colorings and designs. At their regular prices they are splendid values but "regular prices" do not prevail today, for we've marked them down to sell at ..... $4.75 to $14.90

WOMEN'S KNITTED WOOL SPORTS SUITS
On Sale Today at $13.50
SMART STYLES AND ALL GOOD COLORS

Odd Lines of Corsets, Regular $8.25 to $9.50—Today, $5.95

Such bargains in Corsets! They comprise Nemo and Gossard; odd lines and broken sizes, 25 to 38, in self-reducing and "wonderlift" models. Most suitable for well developed figures. Regular $8.25 and $9.50. Today $5.95

D & A Corselettes, July Sale, $1.65

Perfect Fitting Corselettes, made of a durable fancy silk striped material with long skirt and lightly boned below the waist and front that afford the figure smooth, unbroken lines; sizes 32 to 40. Today's Sale Price $1.65

Out-Size Bloomers of Plasa Crepe Regular $2.25 for 98c

12 Pairs Only, of Women's "Out-Size" Bloomers, made of soft plasa crepe. "Comfi-nick" stripe. Regular $2.25. On sale today for 98c

Harvey's Rayon Silk Costume Slips $2.95

Harvey's Fine Quality Rayon Silk Costume Slips, made with shadow proof skirt. Beautiful range of colors. Today's Sale Price $2.95

200 House Dresses on Sale Today at 95c, $1.59 and $1.95

200 Only, Smart Cotton House Frocks in neat striped effects and checks. All good colors and well made. Today's Sale Prices, 95c, $1.59 and $1.95

FOR RENT
On the Sea Front

A Delightful Residence

Sunroom, four large bedrooms, three large living-rooms, bathroom, kitchen, basement (full size). Immediate occupation. Most desirable for two families. On tram line.

This property can be purchased, the tenant having the first option.

Rent Reasonable to a Suitable Tenant

Apply to D. FRASER
Colonist Office
From 9 A.M. to 5 P.M. (Evening Phone 1322R)

Overlooking Elk Lake
$2,500

Six acres, all cleared; 100 bearing fruit trees; cottage and chicken house for 125 birds. View over lake and sea, seven miles out. Terms.

Beach Drive, Oak Bay
$2,750

A new stucco bungalow overlooking the sea. Large living-room with open fire, bedroom and kitchen, electric range and water heating, garage and garden.

COLES, HOWELL & CO., LTD.
SUCCESSORS TO
Real Estate **ARTHUR COLES** Insurance
1205 Broad Street Phone 65 Victoria, B.C.

Martell's is known the world over as Superfine Brandy

This advertisement is not published or displayed by the Liquor Control Board or by the Government of British Columbia.

"IT IS BETTER"

For you to buy your goods where you get SERVICE, QUALITY, PRICE. See us when you are in need of HARDWARE, PAINTS and PLUMBING SUPPLIES.

Phone 58 and 59 *Alcock, Downing & Wright, Ltd.* 546 Yates St.
Plumbing and Hardware Supplies
Successors to Hickman Tye Hardware Co.

The Daily Colonist

Established 1858

The Colonist Printing and Publishing Company, Limited Liability

J. L. Tait, Business Manager

Subscription Rates by Carrier and by Mail in Districts Contiguous to Victoria, Served by Colonist City Carriers:

Yearly $12.00
Monthly 1.00

Subscribers in ordering change of address should be particular to give both old and new address.

Subscription Rates by Mail:
To Canada, Great Britain, the United States and Mexico, except districts as above:

Yearly $6.00
Half-Yearly 3.00
Quarterly 1.50

All subscription rates payable in advance. Mail subscribers are requested to make all remittances direct to The Daily Colonist.

Friday, July 15, 1927.

BY-LAW RESULTS

Yesterday by passing the two by-laws the property owners of Victoria gave a substantial verdict in favor of industrial development and of definite civic aid to bring about such development. The result is a very hopeful indication of the outlook of our citizens. The vote in favor of the moving picture industry was an overwhelming one and may be taken as showing a sturdy belief that this location is desirable for such a venture and that civic funds can be safely invested in the undertaking. The Cold Storage By-law did not secure so great a majority, but it was sufficient to indicate public opinion as expressed in its desire that the city should guarantee this undertaking over a period of ten years. It may be said, now that the people have spoken, that it is to be hoped there will be no challenge regarding the validity of this by-law, and that, by the efflux of time, its operation will be put beyond peradventure.

There is cause for very considerable satisfaction that the people of Victoria should have shown so conclusively that they are in favor of industrial development. As this newspaper has been pointing out for the past decade no city can prosper without a progressive and ever-developing industrial policy, for that means the cumulative creation of employment at home and the consequent circulation of more and more money among our citizenship as pay rolls increase. It requires no stretch of the imagination to interpret the results of yesterday's by-laws as indicating a re-awakening of optimism in our midst, as denoting a definite realization that without industrial expansion Victoria cannot enjoy the prosperity that should be hers, and as exemplifying a new spirit of buckling down with a will ourselves in showing our own faith in the future destiny of the city.

What happened yesterday is, we venture to hope, an earnest of the stamp of approval which the property owners will place on the by-law for the construction of a grain elevator here when that is voted upon in the course of the next few weeks. That is the greatest prospect for development of the trade of this port of all the projects that have been mooted in recent months, and we do not doubt that it will receive overwhelming endorsement. The financial bona fides of the Panama Pacific Grain Terminals Ltd. is now an assured fact, and it only remains for the city to submit the proposal to the property owners. The establishment of a grain elevator here, under the conditions already outlined, is enthusiastically supported by the Canadian National Railways. It has the personal support of Sir Henry Thornton who is anxious that the citizens should realize the advantages that that will accrue from a closer relationship of the system of which he is the head with this community. The C.N.R. will do everything possible to route grain via the Port of Victoria when elevator facilities are provided, and that is sufficient assurance that such an undertaking will prove a paying venture from the beginning.

DEPLETION OF SOFTWOODS

The seventh annual report of the British Forestry Commissioners examines the question of future timber supplies all over the world and there are disquieting facts revealed. These are commented on by Professor R. S. Troup, who is professor of forestry in the University of Oxford, and he makes special reference to Canada. In pointing out that the chief demand is for coniferous timber he says that the annual consumption of softwoods in Europe alone exceeds the annual growth by about 3,000 million cubic feet. Of these softwoods Eastern Canada was at one time an important source of supply, but this territory has now been largely depleted of sawmill timber and the remaining forests are being rapidly destroyed for the manufacture of paper pulp. "In British Columbia," says the professor, "now the centre of the Canadian lumber industry, at the present rate of consumption the original forests may be expected to disappear within twenty-five years, and future supplies on a very much reduced scale will be available only from second growth forests on cut-over areas. For these depleted supplies the United States will be in a position to outbid us at every turn."

From the foregoing, and having regard to the vagaries of the Russian political situation and the inaccessibility of the forests in that country, Professor Troup, on the basis of the findings of the Forestry Commissioners, points to the probability of a serious deficiency of softwoods at no distant date, "probably within thirty years." The effect, he says, will be to raise the price of such timber as may be available to a figure that will greatly hamper industry and affect the comfort of mankind. There is a warning for the British Columbia Government in the facts disclosed by the British Forestry Commissioners' report, and a warning that has been issued often enough from a variety of sources. Our efforts here at reforestation are almost nil. We are cutting for present needs and allowing our raw products in timber to go out of the country in far too large quantities. We are taking but little thought of the future, and yet timber is British Columbia's most productive resource at the present time, but, if the warnings of forest experts are to be believed, it is a resource that will have been depleted radically within a quarter of a century.

WONDERS OF ECLIPSE

At certain points in England, particularly at Giggleswick, where Sir Frank Dyson, the Astronomer Royal, chose his headquarters, the sun's eclipse of June 29 was visible and provided a thrilling spectacle, described by a special correspondent as "surpassing anything that imagination had shaped for the eclipse." What impressed the spectators everywhere that the phenomenon was visible was the corona. Of this The London Times correspondent at Giggleswick said: :"All that had gone before seemed insignificant in the amazing moments that followed. The sinister yellowish twilight faded away as though some unseen hand were turning off a gas jet. The shadow rushed at us and enveloped us. We turned and found the sun blotted out in a sky akin to that of a full moon. To the extent of another diameter the disk was surrounded by a glowing, iridiscent, irregular circle of fiery light from which shot red and yellow flames." This spectacle lasted twenty-three seconds and then, "a dazzling flash of reddish-white light, brilliant as that of molten steel run from a crucible, burst out from the right upper rim of the darkened sun. Watched by the naked eye, the flash appeared to bulge into a blazing oval. Suddenly there came realization that the darkness was passing, that the corona had vanished, that the moon's black disc on the sun could be seen no longer."

From Constitution Hill, overlooking Poole Harbor, a unique vision seems to have been secured, owing, doubtless, to local atmospheric conditions. A spectator describes it as follows: "Light clouds were, at the moment, veiling the sun—not so as to hide it from us, but so that we could gaze at it comfortably without the use of smoked glass. A streak of rather darker cloud was just above the sun, and suddenly there appeared above this the most beautiful froth of rainbow colors. I do not know how to describe it but as froth, or perhaps soap bubbles. The colors shone out on bright thin clouds, and extended for a breadth of six or seven suns, the centre of the band of color being immediately above the sun. It was a most marvelous sight. The cloud thus lit up had unevenly rounded edges, and the brightest part of the colors was near the top. It looked as if a marvelous flower garden had suddenly blossomed out in the sky. This appearance lasted for about one minute, and faded then, returned no more. But the memory of its beauty will live for ever in the minds of those who saw it, for it was of those good things that pass man's understanding."

The London Spectator sees in the adoption of voting by proportional representation a tendency to produce a multiplicity of parties. The results thus, from the standpoint of producing efficient government, are ambiguous and may become baffling. In the case of the Irish Free State elections no clear mandate was given to anyone, there was no sharp dividing line on a great issue, and, The Spectator says, "this seems bound to happen under all methods of proportional representation." What proportional representation may have a tendency to do is to secure representation from minorities which, under other systems, are ignored, but the dominant fact remains that this system of voting does not give one party a plain enough warrant to lead the country along a particular line. "All that happens," says The Spectator, "is that some greatest common denominator has to be found that will more or less hold together a variety of groups."

The Weather

Meteorological Office, Victoria, B.C., at 8 p.m., July 14, 1927

TEMPERATURES

	Min.	Max.
Victoria	54	68
Vancouver	54	72
Kamloops	58	68
Barkerville		64
Prince Rupert	50	70
Atlin	42	72
Calgary, Alta.	50	62
Winnipeg, Man.	52	76
Portland, Ore.	50	68
San Francisco, Cal.	54	62
Seattle	54	66
Spokane	58	78
Vernon	54	87
Grand Forks	52	75
Nelson	50	80
Cranbrook	45	53
Edmonton	48	76
Swift Current	48	76
Prince Albert	50	78
Qu'Appelle	48	72
Winnipeg	52	76

FORECASTS

Victoria and Vicinity—Light to moderate winds, generally fair and warm.

Vancouver and Vicinity—Generally fair and moderately warm.

THURSDAY

Maximum	65
Minimum	54
Average	60
Minimum on the grass	51

Bright sunshine, 5 hours, 42 minutes.

General state of the weather, fair

5 P.M. WEATHER REPORTS

Victoria—Barometer, 30.08, wind, S.W., 12 miles, fair.

Vancouver—Barometer, 30.00, wind, S.W., 4 miles, fair.

Kamloops—Barometer, 29.92, calm, raining.

Barkerville—Barometer, 30.02, wind, S.W., 10 miles, fair.

Prince Rupert—Barometer, 30.22, calm, clear.

Estevan—Barometer, 30.08, wind, N.W., 10 miles, clear.

Tatoosh—Barometer, 30.06, wind, W., 4 miles, clear.

Portland, Ore.—Barometer, 30.06, wind, N., 4 miles, cloudy.

Seattle—Barometer, 30.06, wind, N.W., 8 miles, fair.

San Francisco—Barometer, 29.94, wind, W., 14 miles, cloudy.

AIR MAIL SERVICE

MONTEVIDEO, Uruguay, July 14.—Air mail service between Europe, Africa and Uruguay is set to begin before the end of the year.

Note and Comment

By R. B. D.

The wires of the Canadian Press never, or hardly ever, drop into sentiment as Silas Wegg dropped into poetry. In that respect the wires are very much like our modern novelists of the realistic school. They consider any display of sentiment a sign of mental and moral weakness. Yesterday or the day before the Canadian Press forgot for a moment to be practical and to "carry" nothing but facts. It was afflicted by a moment of weakness and dropped into sentiment. It recorded the meeting in Winnipeg of the aged daughter and son of two of the most distinguished of the Fathers of the Canadian Confederation, and whoever told the story for the Press was a very competent workman, for he made a most workmanlike job of telling it.

At the age of 78 years Mlle. Hortense Cartier, daughter of Sir George E. Cartier, made a special trip from Cannes, France, where she has lived for many years, to Canada for the purpose of assisting in the ceremonies of the Diamond Jubilee of Confederation. The venerable lady, it would appear, is not so completely destitute of sentiment as the modern realistic literary creators believe every modern person ought to be, for she decided that she could not return to her home in France without paying a visit to her playmate and companion of the ancient days, Sir Hugh John Macdonald, son of Sir John A. Macdonald. Owing to physical disability, Sir Hugh John, who is a judge of a magisterial court in Winnipeg, could not wait upon Hortense and pay his respects to her, so Hortense went to Winnipeg and paid her respects to Hugh John.

If we were not afflicted with a disposition to become sentimental or emotional sometimes when visions of old times, old friends and old familiar faces appear before us, probably we should despise the correspondent of the Canadian Press who writes in the following sentimental strain: "I'm afraid I'm going to cry when I see Hughie," said Mlle. Hortense to her cousin Jacques on the way to Sir Hugh John's house on Carlton Street, Winnipeg. "I remember him as a little red-headed boy. He was so full of spirits. Now we are both old."

The meeting of the two playmates who once were so young and full of spirits, and doubtless of a spice of mischief, too, and now were so old (one of them very frail) must have been very affecting, or it would not have been considered worthy of special comment by a hardened and practical newspaper man.

"It was late in the afternoon when Mlle. Hortense came into the sun parlor of the old house on Carlton Street, where Sir Hugh John, lying in his wheel chair and patching together old memories, was waiting for her. Hello, Hugh! Hello, Hugh! exclaimed Mlle. Hortense as she came into the room and took a quickened step forward as she saw the slight figure in the chair. Hugh held out his hand and tried to rise. 'Well, Hortense,' he said softly, 'the same old voice!'

"They clasped hand. Sir Hugh John took Mlle. Hortense's hand in both his. There were tears in their eyes, but there was a new-sprung light in them too. Do you recognize me? asked Sir Hugh. The same kind, amiable Hughie, said Hortense. Not quite the same, said Sir Hugh, with a smile. Not quite, Hortense. We are older now, of course, but I don't think we have changed so much, said Mlle. Hortense. Your poor leg! But I know your energy, Hughie. You'll soon be hopping about again!"

Then Cousin Jacques, a mysterious person with a sentimental streak in his cosmus, who appears to have acted as master of ceremonies on the occasion of the momentous meeting, was beckoned out of the room by Lady Macdonald, and the two old friends were left alone to talk about the romantic days of long ago when they played together, played pranks upon one another, and maybe built castles in the air, as we believe young people sometimes do in these dull, drab and commonplace days.

History records the fact that there was a political Family Compact that exercised considerable influence in the early days of the Province of Ontario. It appears that Sir John A. and Sir George dreamt dreams, as fathers and mothers have been known to do in these prosaic times, of a Family Compact that might have been Dominion-wide in its influence; but the young people drifted apart, and that romantic dream "never came true." It could never have been more substantial than a dream in any event, for Sir Hugh John, while he inherited many of the personal qualities of his gifted sire, was not endowed with any of the gifts which insure success in public life.

So the two old people who had played together when they were young people fifty-eight years ago met and parted for the last time. If they were slightly overcome with emotion when they met, we may be sure that they were not entirely unaffected by their feelings when they parted. For the correspondent of the Canadian Press, probably coached by Cousin Jacques, says: "Nobody but themselves can really understand how happy these two old Canadians, true children of Canada if there ever was such a thing, were in going over for an hour or so their friendship of fifty and sixty years ago. They talked about old Toronto, about the way they used to play at Boulton's Grange, about Bytown and Quebec and Montreal; then about the old songs they used to sing; the parties they danced at; the visits of their illustrious fathers. It was not without feeling that the old playmates parted, clasping hands tightly, wishing each other long life and health and hoping to meet again. 'I would have been most unhappy if I had missed Hughie,' said Mlle. Hortense to Cousin Jacques as they turned away. 'My trip to Canada is now perfect.'"

The Rhyming Optimist

By Alice Michaels

THE BEST

Oh, it's well to be versed in the world's subtle ways, to own much of its knowledge and lore, and it lends peace and joy to the flight of the days to be blessed with bright gold's shuning store. But why sigh for the goods which the fates have withheld if a bounty more rare they have sent? For all lack and all loss can be fleetly dispelled by the man who is dowered with content. Oh, the best that can come to a soul here on earth, where for all souls at times ways are sad, is the power to touch life with the magic of mirth, is the gift of all gifts—to be glad! Song of lark, tint of rose, mist of fountain's bright spray, these make earth's hoary wisdom seem chaff; just to joy in the round of things simple and gay, this is best—just to love and to laugh.

CHANGE MADE IN CERTIFICATION

SEED POTATO WORK WILL BE MANAGED IN B.C. BY FEDERAL DEPARTMENT

Provincial Soil and Crop Division Has Carried Work to High Pitch of Excellence

In pursuance of the policy of placing the certified seed potato work in Federal control, which has been carried out for several years by the Soil and Crop Division of the Provincial Department of Agriculture, Mr. H. S. MacLeod, of Saskatoon, has arrived here to take over the duties. He will have charge of the certification work in seed potatoes, and when it is mentioned that 575 acres of certified seed will be submitted for inspection, an increase of more than sixty acres on 1926, the new official is assured of a busy time.

Dr. Gussow, the Dominion Botanist, who discussed this question when he was here last, has charge of this work for the whole Dominion, and Mr. MacLeod will be his representative here, co-operating with the Provincial Agronomist, Mr. Cecil Tice, who has been the official charged with this branch of farming, and has done much to build up the educational campaign which has advanced the cultivation of the highest grade of potatoes in British Columbia.

CROPS ARE LOOKING EXCELLENT IN NORTH

Hon. Dr. Sutherland Tells of Progress of Work on Northern Roads

Hon. W. H. Sutherland, Minister of Public Works, who has just returned from a motor tour through the Province, which took him as far as Hazelton, remarks upon the excellent condition of the field crops throughout the territory through which he passed. Through the Cariboo and on into the country along the line of the Canadian National Railways in the Nechaco and the Bulkley Valleys, there has been more rain than in the southern part of the Province, with the result that the crops are looking exceedingly well.

The farmers, says Dr. Sutherland, are even beginning to fear that the rain will interfere with the curing of the hay and the ripening of the other crops, but he thought that there need be little concern yet along this line, as there was plenty of time before the harvesting would commence.

In the Bulkley Valley there was last year over 300 tons of timothy seed produced. This was of a very high quality and the farmers in the district were preparing for a repetition of the record of last season. Then around Prince George preparations had been made for the harvesting of clover seed to the extent of about 100 acres of land. These crops would materially add to the income of the farms of these districts.

The visit of the Minister of Public Works to the North was for the purpose of inspecting the work in progress on the roads being built. He motored as far as Hazelton and found the roads in good shape. Between Hazelton and Terrace the work of the department is now being centred in an endeavor to link up these points as quickly as possible.

There went north with Dr. Sutherland, Mr. P. Phillip, Deputy Minister of the Department, and Mr. E. G. Carruthers, Superintendent of Bridges. They remained in the North for the purpose of going over the work in hand and settling upon some matters of policy that will be carried out with respect to the road.

A bridge site to cross the Skeena River, somewhere in the vicinity of Copper River, east of Terrace, will have to be selected for the road that is being constructed and which follows the south side of the Skeena from opposite Hazelton to somewhere near Copper City, wherever it is considered best to effect the crossing.

Dr. Sutherland says that the preliminary surveys along this route offer no serious obstacles. It will not be possible, however, to complete the whole of the road this year, he says.

LEAVES FOR CHICAGO

Captain N. E. Fairweather, who formerly was practising as chiropractor and physiotherapist in the city, has left for Chicago to make a study of the latest methods in use in the profession. He will return to the city at a later date.

RECORD CREATED BY OLD REGIMENT

FIFTH B.C. COAST BRIGADE UNDERGOING ANNUAL TRAINING NOW

Every Battery Is at Full Training Strength With a Full Complement of Officers

Victoria's oldest militia unit, for many years familiarly known as the Fifth Regiment and now officially designated the Fifth (B.C.) Coast Brigade, Canadian Artillery, has succeeded in establishing a new record. For the first time since reorganization after the Armistice the Fifth is undergoing its annual training with every battery at full training strength and a full complement of officers.

The Fifty-Fifth Heavy Battery, formerly No. 1 Company, under Major M. Kirkpatrick-Crockett, is out to once again make a good showing in the Canadian Artillery competitions. While Major J. B. Clearihue, with his battery, the Fifty-Sixth, is equally determined this year to annex the laurels. Both these batteries are actually over strength and the competition is quite keen among the men to catch a place on the detachments which will be selected for the competitive firing next week.

In the training camp for the first time is the newly-formed anti-aircraft section under the command of Captain Bell. This section has earned gratifying commendation for the work it is doing and its practice with the Archies is being looked forward to with very keen interest.

Yesterday Major T. B. Monk, with his Fifty-Eighth Battery, Canadian Field Artillery, proceeded at full strength to the training camp at Sarcee, Alberta. With them also went the Twelfth Heavy Battery to carry out a course of firing over the artillery ranges at Sarcee. The Twelfth Heavy Battery is commanded by Captain Thompson.

WANT J.B.A.A. TO LEAVE HARBOR

C.P.R. IS IMPATIENT IN DELAY TO IMPLEMENT RECENT VOTE OF RATEPAYERS

Company Officials Fear Tourist Season Will Be Over Before They Obtain Possession

That the City Council will be asked, on behalf of the Canadian Pacific Railway, to bring pressure to bear on the officers of the James Bay Athletic Association, is understood to be the next move in the endeavor to remove the present club house on Belleville Street.

The company feels, it is well known, that its patience is almost exhausted in connection with the completion of the undertaking sanctioned by the ratepayers to remove the club to the Gorge, and that it fears the tourist season will be over before it can take over the site and raze the building preparatory to carrying out the undertaking to which it is committed.

The company is ready to turn over the club premises purchased at the Gorge in lieu of the present J.B.A.A. club house, so that it may enter into possession of the old building adjoining its Belleville Street wharves.

TAX COLLECTION IN OAK BAY INCREASES

Council Informed of Improvement—Area of Gonzales Heights Park to Be Extended

Eighty-two per cent of the current taxes in Oak Bay Municipality had been collected up to June 30 as compared with 81.3 per cent for the corresponding period last year. Reeve Herbert Anscomb and the Municipal Council were informed at last night's meeting.

For the first time in many years a committee of "fence viewers" has had to be appointed by the Council to settle a dispute between neighbors over the character of a fence separating property. Councillors Goodlake, Money and Mearns were selected as a committee of arbitration.

The Municipal Park on the summit of Gonzales Heights will be increased by one and three-fourths acres as a result of a decision reached by the Council last night to give Mr. C. C. Pemberton three lots in exchange for the area named.

The Victoria Conservative Association was granted the use of Oak Bay Park for a picnic on August 17 instead of on August 10, the date originally requested.

The owner of a garage being built on the highway, Herrick Street, will be informed that he has no right to build at the spot selected and will be requested to remove the structure.

The Franciscan Poor Clare Nuns were given permission to build a seven-foot fence around their property.

Much time was spent in going over details of the proposed zoning by-law which will be considered again at a meeting next Wednesday night.

St. Martin's Picnic Unqualified Success

St. Martin's Sunday school picnic, held on Wednesday at the Elk Lake athletic grounds, was voted a successful affair, both old and young thoroughly enjoying themselves.

Prize winners in the various contests were as follows:

Girls' foot races—Lucile Sparks, Gertrude Hancock, Edna Howcroft, Mary Hunt, Morine Bailey, Gwen Ramsay.

Boys' foot races—George Leggett, Edward Leggett, Gavin Jack, Cyril Bailey, Gerald Sparks, Fred Hunt.

Boys' obstacle race—John Clegg, George Leggett.

Girls' obstacle race—Maud Sparks, Lucile Sparks.

Girls' swimming—Maud Sparks, Lucile Sparks.

Boys' swimming—Wilfred Edward, Gavin Jack.

Credit is due to the elder girls who raised funds for the prizes and organized the games, and to Mr. Arnup, the superintendent, for his excellent management.

Prisoners Foiled in Attempt to Escape

WINNIPEG, July 14.—Masquerading under the name of Hanton Duboz, a police character of several aliases, who was convicted here recently on a charge of shopbreaking, has confessed that his correct name is Charles Naquin, wanted in a number of United States cities for robbery.

According to Chief of Police Chris Newton, the prisoner broke down under questioning following an unsuccessful attempt to escape from the Provincial jail. Naquin, who was sentenced to a term of five years, employed nickey dinner knives to saw through two bars in his cell gate. He was caught by one of the guards before he was out of the cell. His sentence was extended to six years today for the attempted jail break.

FIFTY YEARS AGO TODAY

(From The Daily British Colonist of July 15, 1877)

From Westminster—The steamer Enterprise arrived from New Westminster about 3 p.m. yesterday with the mails, express, and the following passengers: Mr. and Mrs. Lawson, Capt. and Mrs. Barmer, Mr. and Mrs. Oppenheimer, Mrs. Rushby, Mrs. and Miss Mayer, Miss Newton, Miss Homer, Mr. and Mrs. Grantz, C. S. Fiedler, A. R. Robertson, Mr. J. Fitzgerald.

Justices of Peace—Messrs. John Fawson, of Nanaimo; John Clarke, of Departure Bay, and James McLar, of Gabriola Island, have been placed on the Commission of the Peace for the district of Nanaimo.

Telegraphic—Communication has not been had with the Mainland since Thursday, and it is supposed that the six-mile cable connecting Lopez and Fidalgo islands has given out.

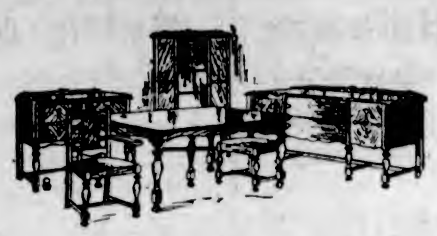

Two Dining-Room Suites

Of Exceptional Beauty and Value

These are typical of the values you will find at Weiler's—the store of better selection and moderate prices the whole year 'round.

Solid Oak Dining-Room Suite in English brown oak, with large handsome buffet, oblong table and six chairs upholstered in solid leather. Price $123

Dining-Room Suite of combination walnut, comprising large buffet with fitted compartments, oblong table and six chairs. Price $172

WEILER'S

Complete House Furnishers

Government Street — Established 1862

Brunswick RECORD

Doll Dance

FOX TROT

The Record everyone is talking about

A New Shipment Just In

KENT'S RADIOS PHONOGRAPHS 641 YATES ST. PHONE 3449

An Acre in Oak Bay

—with six-room semi-bungalow, beautifully appointed and fitted with hot water heating, polished floors. Park-like garden and orchard.

A home to be proud of.

A bargain at

$8,500

BRETT & KER LTD

REAL ESTATE INSURANCE AND FINANCIAL AGENTS

Cor. View & Government Phone 132

To Duncan Daily

Malahat Freight Service

Special Rates on Campers' Goods to Shawnigan Lake

566 Yates St. Phones 105-7[illegible]

I-ON-A-CO

All Over — Authorized I-ON-A-CO Clinic — Two Nations

A Simple, Natural Treatment That Is Bringing Health to Hundreds

There is nothing mysterious about I-ON-A-CO, the Magnetic Health Belt. It is a simple, natural treatment which has brought marvelous relief to hundreds in British Columbia—people who have had ailments of long standing and who have thought nothing could make them well again.

You can visit our offices and see the I-ON-A-CO demonstrated. Better still, you can try it and pass your own personal opinion as to its efficiency in your particular case. A visit and demonstration trial of the I-ON-A-CO Belt places you under no obligation, so do not hesitate to come in.

AN INTERESTING TEST OFFER

Our special offer is one that will find ready acceptance by every sufferer. Come in today and ask us about it.

I-ON-A-CO Offices

1113 Government Street

Office Hours: 9 a.m. to 6 p.m., Week Days Only

Telephone 2362 — H. A. GOWARD, Sales Manager

Wilshires I-ON-A-CO

Balance of Mutrie & Son's Shoe Stock

Must Be Cleared Out!

DRASTIC REDUCTIONS

Maynard Selling Mutrie's Shoe Stock at

Mutrie & Son's Store

1203 Douglas St. Sayward Block Phone 2504

Wicker and Sea Grass Chairs Repaired

Let us make your old chairs strong and useful again. We do excellent work at reasonable charges. Estimates free.

The Red Cross Workshop

584-6 Johnson Street (Just Below Government) Phone 2169

Let your kitchen worries slip away, by using Island Coal.

Nanaimo-Wellington

Washed Nut at $10.50 will give you that lasting heat so much desired. Phone 1377 for a trial.

Victoria Fuel Co., Ltd.

1203 Broad St. Phone 1377

B.C. FUNERAL COMPANY (HAYWARD'S) LIMITED 734 BROUGHTON ST. TELEPHONE 2235 EST. 1867

Minister (mildly)—"I've been waiting to see you, Mr. Kurd, in regard to the quality of milk with which you have been serving me."

Milkman (uneasily)—"Yes, sir."

Minister (very mildly)—"I only wanted to say, Mr. Kurd, that I use the milk for dietary purposes exclusively, and not for christening."

HON. E. D. BARROW SEES IMPROVEMENT IN NORTH COUNTRY

Hon. E. D. Barrow, who had to make a hurried return to the city to attend the meeting of the Executive Council, reports that he saw in the northern part of the Province a decided increase in the number of settlers, as compared with what were to be found there a few years ago.

The country was looking splendidly when he was there and his only lament was that he could not have stayed longer. He expects that he may return to the territory sometime this Fall. There were some little matters affecting his department which he would have looked into had he had time, but these had to be left in view of the call to return to the capital.

MUNSLOW—The funeral of Charles William Munslow, who died at his home, 447 Constance Avenue, Esquimalt, last Sunday, will take place on Saturday afternoon at 2 o'clock from the Sands Funeral Chapel, Rev. Canon H. W. G. Stocken officiating, and the body will be buried in Royal Oak Burial Park. Mr. Munslow was sixty-eight years of age, born in London, England, and a resident of this city for seventeen years. He is survived by relatives in England.

Magistrate—"You have already acknowledged that you assaulted the policeman in the manner stated."

Accused—"Yes."

Magistrate—"Then what do you want to do now?"

Accused—"Deny it."—Nagels Lustige Welt, Berlin.

Coming!

THE OFFICIAL RECORDING

OF THE CARILLON BELLS

ACTUAL MOMENTS

during the playing of THE CARILLON BELLS in the Victory Tower Parliament Bldg., Ottawa Jubilee Celebration, July 1st.

- on -

Victor V.E. Process Record

216504

HIS MASTER'S VOICE

Ask your "His Master's Voice" dealer to reserve a record for you!

Duke of York's Home-Coming Triumphant

The Duke and Duchess of York were very enthusiastically received when they arrived on H.M.S. Renown after touring Australia and New Zealand. This picture was taken at the dock at Portsmouth, England, as the royal couple came down the gangway followed by the Prince of Wales and Prince Henry, who journeyed down from London to welcome them.

Farming Statistics of B.C. Show Crop of $71,362,209

Increase of More Than $6,000,000 Is Shown in Figures of 1925 for Farm Produce in B.C.—Considerable Imports Yet From Other Provinces

The agricultural production of 1926 was $71,362,209, an increase of 9.53 per cent on 1925, and a difference in value of $6,208,696 over the previous year for the Province of British Columbia.

IMPORTS LARGE

The total imports of agricultural products during the year amounted to $21,059,361, an increase of $1,483,845, or 7.58 per cent. Imports from other provinces in Canada are valued at $17,437,-350, as compared with $16,755,676 in 1925, while imports from foreign points are valued at $3,622,011, an increase of $802,171 over the previous year.

As an offset to the increased value of importations, a satisfactory feature of agricultural production is the large increase shown in the value of exports. It is estimated that the total value of exports for the year amounted to $8,-408,638, an increase of $1,676,929, or 24.91 per cent over those of 1925.

FRUIT CROP FIGURES

Records show the fruit crop to be the largest on record. Prevailing prices for all fruits were slightly less than the previous year.

The total production of all fruits amounted to 213,580,000 pounds, as compared with 136,082,000 pounds in 1925, representing an increased yield of 77,498,000 pounds, or 56.94 per cent. The total value of the fruit crop is placed at $7,585,520, which is an increase of $2,-171,626.

The total apple crop was 175,414,000 pounds, as compared with 122,878,000 pounds in 1925.

Other tree fruits showed an increase of 421.57 per cent in quantity production. The 1926 crop of such miscellaneous fruits amounted to 25,432,000 pounds, as against 4,876,000 pounds in 1925.

Small fruits produced amounted to 12,734,000 pounds, valued at $1,307,432, as compared with a production of 8,-328,000 pounds, valued at $1,019,885, in 1925, indicating an increase of 52.90 per cent in quantity and 28.19 per cent in value.

The quantity of fruits exported greatly exceeded that of any previous year.

POTATO ACREAGE GROWS

The total vegetable crop amounted to 250,744 tons, or 277 tons less than in 1925. The acreage of potatoes shows an increase of 1,906 acres, or 9.37 per cent over the previous year. The yield per acre, however, was 8.04 per cent less, caused chiefly through drought during the Summer. Market vegetables show an increase in production of 3,219 tons.

Although the acreage planted to field tomatoes was considerably greater than the previous year, due to early frosts in September the crop was materially shortened. The crop amounted to 17,437 tons, which was 4,394 tons less than the 1925 tonnage.

There was an increase of sixty-four tons in the quantity of greenhouse tomatoes produced; the 1926 crop amounting to 984 tons, valued at $336,-754.

A marked increase occurred in the yield of outdoor cucumbers. The 1926 crop amounted to 1,430 tons, valued at $74,775, as against a yield of 875 tons, valued at $40,941 in 1925.

The total area sown to grains was 135,490 acres, an increase of 2,726 acres over the previous year. The production of all grains amounted to 5,018,412 bushels, valued at $4,453,939, an increase in quantity production of 361,093 bushels, or 7.75 per cent, and an increase in value of $202,618, or 4.76 per cent.

The price of wheat fell from $1.43 a bushel in 1925 to $1.36 a bushel in 1926; oats from sixty-four cents a bushel to sixty-three cents. Similar reductions are noted in the price of all grains.

LESS FODDER PRODUCED

The area planted to fodders was 1,015 acres less than the previous year. Fodder crops aggregating a total of 720,375 tons, valued at $10,457,459, were produced, as compared with 700,816 tons, valued at $11,629,132, in 1925.

Clover and timothy averaged 2.00 tons to the acre, as against 1.83 tons in 1925.

Prices were exceedingly low; clover and timothy averaging $16.40 and alfalfa $17.50, as against $18.90 and $19.85 in 1925.

DAIRY PRODUCTS INCREASE

The dairying industry in British Columbia continues to make steady progress, the production for 1926 exceeding that of any previous year. The value of all dairy products was $11,627,300, compared with a production of $10,629,350 in 1925, indicating an increased value of $997,950, or 9.39 per cent.

The quantity of creamery butter produced amounted to 3,849,276 pounds, which was 367,574 pounds, or 10.55 per cent above the 1925 figures. Dairy butter increased 275,260 pounds, or 13.45 per cent during the year. Cheese produced amounted to 194,070 pounds, as against 434,257 pounds manufactured in 1925.

The quantity of fresh milk consumed was 15,775,000 gallons, this being 1,665,-000 gallons more than the previous year.

Evaporated milk manufactured amounted to 172,762 cases, which was 37,842 cases less than in 1925.

The increase in the quantity of ice cream made during the year was pronounced. The 1926 production amounted to 542,597 gallons, valued at $825,124, as against 489,869 gallons, valued at $741,442, produced in 1925.

LIVESTOCK FIGURES

The value of all domestic animals is placed at $20,752,433, representing an increased value of $2,496,204 over the year 1925.

Horses increased in number from 57,-016 in 1925 to 61,158 in 1926, the increase for the year being 4,142.

Dairy and beef cattle both showed an increase in numbers, there now being in the Province 338,244 cattle, an increase of 40,298 during the year.

Swine increased in number by 4,255, while sheep increased in number to the extent of 40,606, there now being in the Province 102,853, which is an increase of 65.23 per cent for the year.

The numbers of poultry increased 15.15 per cent during the year. There are now in the Province 2,784,361 domestic fowls.

Egg production for the year amounted to 9,956,375 dozen, this being an increase of 1,512,506 dozen, or 17.91 per cent.

The quantity of eggs exported during the year amounted to 1,132,620 dozen, this being an increase of 392,140 dozen, or 52.95 per cent.

Meats marketed during the year aggregated 42,489,711 pounds, valued at $2,410,461, as compared with the 1925 production of 34,117,300 pounds, valued at $1,781,896. Prices on the whole ranged higher than during the previous year.

The hop production amounted to 966,438 pounds, valued at $367,245, as against 848,211 pounds, valued at $322,-320 in 1925.

A large increase in the production of honey is noted, 898,257 pounds being produced at a value of $197,616, an increase in quantity of 40.72 per cent.

Seeds grown show an increase in value of 135.78 per cent, and wool produced amounted to 566,168 pounds, valued at $124,557, as compared with 345,-060 pounds produced in 1925, valued at $93,166.

Mrs. O'Brien—Sure, and wasn't that a fine sermon his reverence preached on matrimony this morning?

Mrs. McShane—It was indeed. I only wish I knew as little about it as he did.

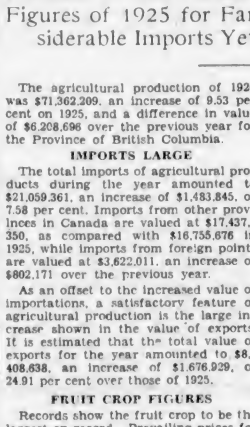

Robertson's Private Stock

Scotch whisky as judged by experts is of the best quality ever offered, and well worth its slight additional cost over ordinary brands.

J R D

This advertisement is not published or displayed by the Liquor Control Board or by the Government of British Columbia.

Urges Protection Of Young Canadians

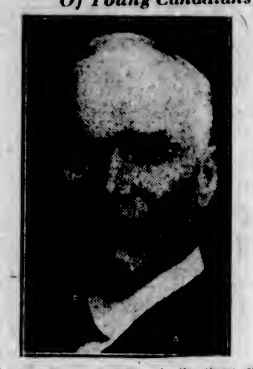

Protect Young Canadians is the theme of the new campaign started by Jack Miner, the big-hearted Canadian naturalist. Mr. Miner claims that the construction of the new highways throughout the various provinces of Canada has been done without thought or provision for the school children who have to trudge daily to school in danger of being run down by speeding motors. He advocates a footpath where they may walk in safety.

RAIN MARS O.C. CRICKET GAMES

Notts Pile Up Big Score Against Northamptonshire—Kent Scores 354 for Nine Wickets Against Worcester

PAYTON AND FLING SCORE CENTURIES

LONDON, July 14.—Rain today again cut short some of the English county and other first class cricket matches. Several games were abandoned before the regular closing time.

Scores in the matches which started yesterday and which will be concluded tomorrow, were:

Gentlemen vs. Players, at Lords: Gentlemen, 275.

Somersetshire vs. Lancashire, at Taunton: Somersetshire 205, Lancashire, 189 for four wickets.

Sussex vs. Hampshire, at Eastbourne: Sussex 435.

Yorkshire vs. Essex, at Leeds: Essex 100, Yorkshire 186; Essex (second innings), 169 for eight wickets.

Warwickshire vs. Glamorganshire, at Swansea: Warwickshire 233, Glamorganshire, 62 for one wicket.

Leicestershire vs. Gloucestershire, at Cheltenham: Leicestershire 238, Gloucestershire 100 for one wicket.

Kent vs. Worcestershire, at Worcester: Worcestershire 110, Kent 354 for nine wickets.

Nottinghamshire vs. Northamptonshire, at Northampton: Nottinghamshire 430 for five wickets, declared (Payton 143, not out; Fling 100, not out); Northamptonshire, 84. Northamptonshire (second innings, followed on), 179.

Vague Report

ST. JOHN'S, Nfld., July 14.—Declining information as to his intentions, Major F. Sidney Cotton returned to St. George's at six o'clock tonight and boarded his plane, which observers thought he might prepare for an immediate flight to the spot where two hunters reported sighting wreckage which may be that of the White Bird, transatlantic plane of the missing French flyers, Nungesser and Coli.

The hunters came out of the woods at Flat Bay, on the West Coast, today with the report that about forty miles inland they sighted what looked like a large white boat, which was in the middle of a small lake.

Sale of Imported

Knitted Coats

$12.50

These Knitted Coats from England are undoubtedly the smart, correct thing for travel and holiday wear. Nothing could be more appropriate to wear over Summer dresses. Shown in attractive combinations of black and white, rose and tan, blue and rose, green, fawn, powder blue and sand.

Complete Clearance of Exclusive Millinery

Regular $10 and $12.50 values. **$4.95**

Phone 3983 Scurrah's LIMITED 728-730 Yates Street

Come and See These Handsome Ranges

Made in Victoria

Style, finish, quality of construction and all 'round value—viewed from any angle, you will appreciate the merit of this Victoria product.

ALBION STOVE WORKS

2101 Government Street (Cor. Pembroke) Phone 91

AMENDMENTS TO FISH LAWS MADE

Lone Trollers May Now Have Two Lines in Boat and Held in Any Manner

Recent amendments to the fisheries regulations regarding trolling have special reference to those fishing for sport only. Under the revised regulations any person trolling in salt water is now permitted the use of two rods or lines, provided he is alone in the boat, but where there are more than one person per boat, then the number of lines is limited to one to each person, and it is now no longer necessary that the rod or line be held in the hand, as heretofore.

It is also pointed out that only one lure can be used on one line. These amendments refer only to those fishing for sport and are not applicable to commercial fishing, which is governed by other sections of the Fisheries Act.

Doubtless those who are in the habit of frequenting Saanich Arm and other nearby waters will be pleased to know that these new regulations are now effective. The recommendations originated at a meeting of fishermen held some months ago, when it was found that the old act was rather too difficult a task for fishermen and fishery officers to comply with.

It should be noted that the old regulations regarding trolling in fresh water still stand, except that this branch of sport is now referred to as angling, while in salt water it is trolling.

Rain Stops Canadian Davis Cup Matches

TORONTO, July 14.—The opening matches in the first round of the Davis Cup competition between Canada and Cuba, scheduled to be played here this afternoon, were postponed owing to bad weather. They will be played tomorrow.

Motorship Docks

The Norwegian Motorship Nyhaug docked at the Rithet Consolidated piers from Seattle yesterday morning to load 1,200,000 feet of lumber for discharge in Australia.

Astern of the Nyhaug, the Japanese freighter Fukuyo Maru is loading 800,-000 feet of Japanese squares for the Orient.

"Bobby," inquired his pa, "did you wash your face before the music teacher came?"

"Yep."

"And your hands?"

"Yep."

"And your ears?"

"Well," said Bobby, "I washed the one that would be next to her."

Coast-Okanagan Telephone Service

TELEPHONE SERVICE is now being given to Okanagan Valley points from the coast, including Vancouver Island.

Points can also be reached on the Dominion Government lines radiating from Kamloops up the North Thompson River, across to Shuswap Lake, and down to Merritt.

Day Rates from Victoria

PLACE	FIRST MINUTE	SECOND MINUTE	THIRD MINUTE	SUCCEEDING MINUTES
Enderby	2.25	.80	.80	1.00
Kelowna	2.30	.80	.80	1.00
Merritt	2.05	.80	.80	.90
Peachland	2.35	.80	.80	1.00
Penticton	2.40	.80	.80	1.05
Salmon Arm	2.10	.80	.80	.95
Summerland	2.35	.80	.80	1.00
Vernon	2.10	.80	.80	.95

The above rates are in force from 7 a.m. to 7 p.m.
The evening rates from 7 p.m. to 8.30 p.m. and the night rates from 8.30 p.m. to 7 a.m. are considerably lower.

BRITISH COLUMBIA TELEPHONE COMPANY

$ DAY—SPECIALS—$ DAY

TODAY AND SATURDAY

Sugar Crisp Corn Flakes, 2 pkts. for 19¢. 11 pkts. $1.00

Assam Blend Tea, a regular 70c value, lb. .. 55¢
Beekist Honey, 5-lb. tin, regular $1.00, for ..... 83¢
1 Rogers 1871 Silver Teaspoon free with each pound of Banquet Coffee at ..... 65¢
Yellow Sugar, 3 lbs ..... 20¢

Extra Large Prunes, 30-40 size, 6 lbs. for $1.00

Kellogg All Bran, reg. 25c cartons, 5 for $1.00
Dunbar Shrimps, wet or dry pack, 5 tins $1.00
Per tin ..... 21¢

Shirriff's Pure Extract Lemon and Vanilla, Community Plate Teaspoon free with each bottle at ..... 25¢

Del Monte Peaches, reg. 30c tins, 5 tins for $1.00
Per tin ..... 22¢
23-Piece Tea Sets including teapot $2.65

Heinz Tomato Soup, 3 tins 35¢
9 tins for $1.00
Black Cooking Figs, 3 lbs. 29¢
No. 1 Burmah Rice, 3 lbs. .. 19¢
Fine Water Glasses, 4 for 25¢
Glory Brand Salmon, ½-lb. tins ..... 5¢

Bungalow Toilet Paper, extra large rolls, reg. 15c, 3 for ..... 29¢

P. & G. White Naptha Soap, 5 bars ..... 25¢
Panshine Cleanser, 2 tins .. 19¢

Sweet Broken Biscuits, fresh from the oven Special, 2 lbs. for 25c

National Zwieback (toast), regular 25c pkt. for ..... 19¢
Ginger Snaps in barrels, regular 60c for ..... 49¢
Jacobs' King's Own Fancy Biscuits, reg. $1.60 tin $1.32
Cocoanut Brittle Candy, regular 25c lb. for ..... 20¢
Broken Butterscotch, regular 35c lb. for ..... 28¢
Wildfire or Black Bird Chocolate Bar ..... 4¢

Today $1.00
10 lbs. New Local Potatoes ..... 30¢
1 dozen Sweet Oranges ..... 40¢
5 lbs. Green Peas ..... 30¢
1 dozen Lemons ..... 20¢
2 Grapefruit ..... 15¢
$1.35

Nice Juicy Lemons, dozen ..... 20¢
Fine Ripe Plums, lb. ..... 15¢
Australian Grapes, lb. ..... 25¢
New Local Apples, 3 lbs. for ..... 25¢
New Dates, 3 lbs. for ..... 25¢
Fresh Loganberries, 3 for ..... 25¢
Fresh Raspberries, box ..... 10¢
Fresh Roasted Peanuts, 2 lbs. for 25¢
Fine Table Cherries, lb. ..... 25¢
Fresh String Beans, lb. ..... 15¢

Sweet Oranges, dozen ..... 18¢
3 dozen for 50c
Hothouse Tomatoes, per lb. 20c

Fresh Carrots, Beets and Green Onions, 3 for ..... 10¢
Fresh Green Peas, 4 lbs. for ..... 25¢
Fine Local New Potatoes, 9 lbs. for ..... 25¢
Fresh Cucumbers, 10¢ and ..... 5¢

Fresh-Made Creamery Butter, per lb. 43c
Or 3 lbs. for $1.25
Finest Fresh-Made Alberta Butter, per lb. 40c
or 3 lbs. for $1.17

Mild Sugar Cured Breakfast Bacon, piece cut, per lb. ..... 33¢
Picnic Hams, per lb. ..... 20¢
English Potted Meat, per lb. ..... 20¢
Pork Pies, 3 for ..... 25¢
Mild Ontario Cheese, per lb. ..... 25¢
Gorgonzola or Roquefort Cheese, per lb. ..... 60¢
Peanut Butter (own container), per lb. ..... 15¢
Domestic Shortening, per lb. ..... 18¢

1927 SPRING LAMB
Shoulders and Half Shoulders, per lb. 28c
Loins and Ribs, as cut, per lb 35c
Legs, per lb. 38c

BEST STEER BEEF
Small Lean Rump Roasts, per lb., 30¢ and 27c
Small Lean Sirloin Tip Roasts, per lb., 30¢ and 23c
Rolled Prime Rib Roasts, no bone, per lb. 32c

Pork Shoulder Roasts, per lb., 24¢ and ..... 18¢
Fresh Beef Sausage, per lb. ..... 15¢
Pure Pork Sausage, per lb. ..... 25¢
Corned Rumps of Beef, small lean cuts, per lb ..... 25¢
Sugar Cured Pickled Ox Tongues, per lb. ..... 29¢
Lambs' Heads (tongues in) ..... 10¢

Fresh-Killed Frying Chickens, per lb. 32c
Crate-Fattened Roasting Chickens, per lb. 42c
Ready-Skinned Rabbits, for pies or roasting, per lb. 28c

FRESH LOCAL MUTTON
Shoulder, per lb. ..... 18¢
Loins and Ribs, as cut, lb. ..... 25¢
Legs, per lb. ..... 32¢
Lambs' Livers, per lb. ..... 20¢
Lambs' Tongues, each ..... 5¢

Fresh Cod and White Spring Salmon, 2 lbs. ..... 25¢
Smoked Ling Cod, fillets, 2 lbs. 35¢
Local Halibut, per lb. ..... 25¢

H. O. KIRKHAM & CO., LTD.

Grocery Phones 178-179 Delivery Dept. 5522
612 Fort Street
Butcher and Provisions 5521-5520 Fruits 5523 Fish Dept. 5521

Buy B.C. Goods

Get Full Value for Your Money and Make Jobs for Your Children in British Columbia.

You Can Sell More

Moist and Liquid Foods, If You Use

SEALRIGHT CONTAINERS

They Will Not Leak, Drip or Crush

PHONE 3798

And We Will Submit Samples and Prices

SMITH, DAVIDSON & WRIGHT, LTD.

533 Yates Street Victoria

SLEEP OUTFITS

We sell the complete line of Beds, Springs, Mattresses, Pillows, Cots, etc., of the Victoria Mattress Co. and Simmons Limited, and can assure you of comfort in your sleeping equipment at lowest prices. We show new arrivals of Furniture for the Bedroom.

SMITH & CHAMPION "THE BETTER VALUE STORE"

1420 DOUGLAS ST. LIMITED

HE'D HAD SUFFICIENT

A dinner was being given by the squire to a number of his tenants. Everything was carried out in first-class style and, among other luxuries, finger bowls were provided.

One old man coudn't understand what these were for, but being thirsty and seeing nothing else to drink, he emptied the bowl opposite him. A waiter noticed the empty bowl and promptly refilled it.

The old fellow then raised it to his lips and drained it once more.

The waiter was about to fill it again when the old man remarked:

"I say, ye'd better not gimme any more o' that or I'll burst!"

Betty: "There's a por man at the door says he's starving, ma'am."

Mistress: "Give him a slice of bread and margarine, Betty."

Betty: "He says he's seen better days, ma'am."

Mistress: "Oh! Give him a servilette as well, then."

MR. L. J. O'BRIEN BACK FROM TRIP

BRILLIANT SCHOLAR WILL PROCEED TO BERKELEY AFTER BRIEF VISIT HERE

Winner of Many Scholarships Will Teach Modern European History at Californian University

WITH STORY — MR. L. J. O'BRIEN

MR. LOUIS J. O'BRIEN

After a year of travel and study in Paris, Rome and other European continental centres, Mr. Louis J. O'Brien has arrived in Victoria to spend ten days with his parents, Mr. and Mrs. J. T. O'Brien, 1070 Richmond Avenue, before proceeding to the University of California, at Berkeley, to take up his teaching work there as assistant in Modern European History, and assistant to the dean of men.

Mr. O'Brien has had a brilliant scholastic career, and has won many scholarships while at the University of California. It is three years since he was last in Victoria, and during his present visit he is renewing acquaintance with his wide circle of friends, who have followed his educational progress.

After receiving his early education at the local public and high schools, Mr. O'Brien went to Berkeley in 1919 and secured his Bachelor of Arts degree in 1923, and his Master of Arts two years later. While at the University of California he captured three history scholarships. He spent a year at Columbia University, in New York, and is a candidate for the degree of Doctor of Philosophy at that institution of learning.

TWO MORE HONORS

Mr. O'Brien also won the Taussig Traveling Fellowship in History for Europe (being one of three from the University of California to receive the award for 1926-27), and the Franco-American Scholarship to the University of Paris.

While at the University of Paris, Mr. O'Brien wrote the thesis entitled, "Pope Innocent XI and the Revocation of the Edict of Nantes," for his Ph. D. degree at Columbia. He gathered materials for his thesis in the archives of the Foreign Affairs Office in Paris, the Vatican archives in Rome, and in other European libraries.

While on the Continent, Mr. O'Brien paid visits to France, Belgium, Germany, Italy and Switzerland. When in Rome he met Mr. Earl W. Clarke, art director of the Victoria High School, who was the winner of the Lieutenant-Governor's art scholarship of $1,000, which took Mr. Clarke to the Continent for art research work for one year.

Mr. O'Brien witnessed the tumultuous reception given in Paris in the latter part of May to Colonel Charles H. Lindbergh, intrepid navigator of the air, who created history by making the first non-stop aeroplane flight from New York to Paris. This great achievement has done much to foster goodwill and amity between France and the United States, Mr. O'Brien says.

PIPE BAND PARADES

Citizens Generously Entertain Boys of 16th Canadian Scottish Junior Pipe Band Last Evening

Last night was a gala night for the boys of the 16th Scottish Junior Pipe Band, who, fourteen strong, assembled at the Boys' Central School at 8 o'clock and paraded Craigdarroch to Miss Agnew's home, where they were graciously received and invited in to partake of lemonade and cakes. From there they marched to the home of Mr. W. C. Nichol, on Rockland Avenue, where Mr. and Mrs. Nichol entertained them with delicious refreshments and congratulated them on their splendid playing. By street car the pipers went to the Oak Bay Hotel and cigarettes and more lemonade and cakes were offered to them by Mrs. Virtue. The hotel guests were delighted with the band, the youngest recruit, a very small piper, coming in for his share of the applause.

Further donations have been gratefully received by the band from the following: Mr. Joseph North, $1.50; James Bay Hotel, 20, and St. Mary's Guild, $8.

Dull Returned Explorer (relating adventures tediously)—"And when, after fighting our way through miles of jungle, we found, to our dismay, that it had swollen to twice its normal size—what were we to do?"

Bored Young Damsel (catching only the last few words)—"Did you try poulticing it?"—London Opinion.

Guelph Lady Testifies on Marvel Pain Remedy

Suffered Excruciating Pains in the Face—Found No Relief

Nerviline Made Her Well

Guelph, April 15.—Mrs. E. J. Barker, of 120 Alice Street, of this city, wants everyone to know what she was saved in suffering by Nerviline. "I suffered dreadfully with pains all over my face. It was neuralgia. In places my face was badly swollen. A lady told me of the pain-subduing power of Nerviline, and I used it with instant effect. The swelling was reduced—the pain went away, and now I am well. For any pain, swelling or for bad colds or rheumatism, I can strongly recommend Nerviline."—Mrs. E. J. Barker.

It is because Nerviline is five times stronger than ordinary liniment that it relieves pain so quickly. Sold in 35c bottles by all dealers. (Advt.)

Application for Release of Angelo Sposito Dismissed

IN Supreme Court Chambers in New Westminster this week, Mr. Justice Morrison dismissed the application made by Mr. Stuart Henderson for the release of Angelo Sposito, who was convicted here last month of an infraction of the Government Liquor Act. Mr. Henderson asked that the conviction of Sposito be quashed on technical grounds, but His Lordship did not accede to counsel's submissions.

Sposito was found guilty on June 15 by Magistrate George Jay in the Victoria City Police Court of keeping whisky and rum for sale here at 419 Belleville Street, and was ordered to pay a fine of $500 or go to jail for four months with hard labor. He went to prison.

City & District

Results Broadcasted—Radio station CFCT last evening, by the courtesy of The Daily Colonist, broadcast the results of the two money by-laws voted on by the property owners of the city.

To Play Retreat — The Sixteenth Canadian Scottish Pipe Band will play "Retreat" at the lowering of the flag at sundown at the Parliament Buildings this evening.

Established at Malahat—Mrs. R. W. McCurdy and Misses Harriet and Lenore McCurdy, who have been living in Berkeley, California, for the past five years, recently motored up from the South and are established at their Summer home at The Summit, Malahat.

Pass in Music—At the recent examinations of the Associated Board of the Royal Academy of Music and Royal College of Music, London, England, conducted by Dr. Beechcroft, the following pupils of Sefton College were successful in passing: Elizabeth Clark, elementary piano; Gertrude Watson, theory and lower piano; Edith Flack, lower piano; Margaret Hemberow, primary violin.

Convention Delegates — Alderman Harvey, Mr. T. R. Purdy and Mr. John Baxter have been appointed the city's delegates to the convention of the International Association of Parks Commissioners, which is to be held in Vancouver on Monday. The delegates will leave for the terminal port on Sunday.

Inquest Held—A verdict of death by natural causes was brought in by the jury sitting at the inquest held yesterday morning to inquire into the death of Mr. Charles Munslow at his home on Constance Avenue. The inquest was held at the Sands Funeral Parlor. Chief Acreman, of the Esquimalt police, explained the circumstances surrounding the man's death.

Nurserymen Meet

PORTLAND, July 14.—A tour of the Columbia River Highway tomorrow will mark the official close of the annual convention of the Pacific Coast Association of Nurserymen opened on Tuesday.

Officers elected today included: Clayton B. Lewis, Portland, regional vice-presidents, H. E. Weed, Beverton, for Oregon; W. S. Thompson, Tacoma, for Washington; Joseph Brown, sr., Vancouver, for British Columbia.

The 1928 convention will be held in Seattle. Reforestation was discussed at the final meeting and a committee was created to aid on the work of conserving timber resources of the Pacific Coast.

Offended Dignity (in derby): "Was you starin' at me?"

The Other: "Not me. I seed all I could bear of yer at a glance."

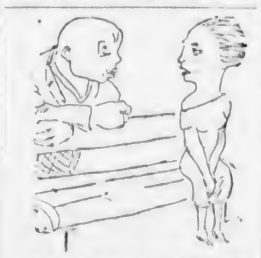

"You seem to be very fond of speaking with your eyes, Mr. Grunzler?"

"Y-y-yes-th; then I-I—d-d-d-don't stutter so."—Jugend, Munich.

CANADIAN NATIONAL STEAMSHIPS

Ss. Prince George or Prince Rupert leaves Vancouver every Monday at 8:00 p.m., running through to Skagway, calling at Powell River, Ocean Falls, Prince Rupert, Ketchikan and Juneau. (Wrangell southbound only).

Ss. Prince Rupert or Prince George leaves Vancouver every Wednesday at 8:00 p.m. for Powell River, Ocean Falls, Prince Rupert, Anyox, Stewart, B.C., and Hyder, Alaska.

Ss. Prince Charles leaves Vancouver every Saturday at 8:00 p.m. for Prince Rupert, Anyox, Stewart and Graham Island points.

Ss. Prince John leaves Vancouver every Saturday at 4:00 p.m., making south Queen Charlotte Island calls.

Tickets issued and baggage checked through from Victoria.

CANADIAN NATIONAL RAILWAYS Fast Service Vancouver to Toronto

"The Confederation" leaves Vancouver daily at 9:30 a.m. (first trip June 27th) for Toronto, running via Kamloops, Jasper National Park, Edmonton, Saskatoon, Regina, Brandon and Winnipeg, carrying standard and tourist sleeping cars, dining car and drawing-room compartment, library-observation car equipped with radio. All equipment has been specially built for this train and is of all-steel construction.

Direct connection is made at Winnipeg for St. Paul, Minneapolis, and also at Toronto with all morning trains from that city.

"Continental Limited"

Leaves Vancouver daily at 9:50 p.m. for Montreal, carrying all-steel equipment, including sleepers and observation car equipped with radio.

Through standard sleeper carried on this train from Vancouver to Chicago.

Tickets issued and baggage checked through from Victoria.

To Address Canadian Lawyers in Toronto

LORD HEWART OF BURY

Lord Chief Justice of England, who will address the Canadian Bar Association's annual meeting at Toronto in August, and be a guest of honor at the dinner on August 23, to be given by the Law Society of Upper Canada to the council of the Canadian Bar Association and its distinguished visitors.

SHEILA PARR IN MIXED DOUBLES

Victoria Entry Paired With Vancouver Girl Wins at Tacoma—John Risso Loses to Townfellow

TACOMA, July 14.—Two San Francisco players and one Tacoman entered the semi-finals of the men's singles of the Pacific Northwest tennis tournament today. Two Tacomans, K. L. Betz and Theodore McDonald, will meet tomorrow for the other place in the semi-finals.

In the feature match of today's play Sherman Lockwood, San Francisco, eliminated his fellow townsman, John Risso, 3-6, 6-1, 8-6. Bradshaw Harrison, San Francisco, advanced to the semi-finals by defeating Herb Suhr of the same city, 6-2, 6-3. D. Stevens, Tacoma, provided an upset by eliminating Ellworth Vines, of Pasadena, 6-4, 16-14, in a quarter-finals match.

Lawrence Parsons, Tacoma, furnished a surprise in the junior singles by defeating Jack Rhine, Portland city and junior sectional champion, in three sets.

Peggy Hodgins, Vancouver, and Sheila Parr, Victoria, defeated Louise and Virginia Phelps, Tacoma, 6-4, 7-5, in the women's doubles, and Miss Hodgins, and Clist, Seattle, lost, 6-2, 6-1, to Beth Griffith, Tacoma, and Harrison, San Francisco, in the mixed doubles.

BISHOP LOSES RING

Dr. Ingram Unable to Locate Episcopal Jewel Last Used in Colombo

During his recent world tour the Bishop of London lost his Episcopal ring. "The Bishop only wears the ring on ceremonial occasions," his private secretary stated. "He believes the last time it was on his finger was at Colombo. He cabled the Bishop of Colombo, who replied that no trace could be found of the ring, which contains a costly stone and is invaluable from a sentimental point of view."

LIVELY STEAK PUDDINGS

Comic Appearance Presented by Firemen at Outbreak in London Bakehouse

Firemen presented a ludicrous spectacle after dealing with a fire at a Ponder's End, London, bakehouse recently. The action of the water playing on the flour soon converted the stock into a doughy mass, which clung to the hose pipes and the clothes of the firemen as they moved about. "We looked rather like lively steak puddings," one of the firemen jokingly said. The fire was discovered at 7 a.m. breaking through the roof. All fires had been drawn some hours before, and it is believed the outbreak was caused by spontaneous combustion of the flour.

May Succeed Head of Anglicans in Canada

REV. A. W. DE PENCIER

Archbishop of New Westminster, Metropolitan of British Columbia, who may succeed Archbishop Matheson, primate of the Church of England in Canada, who may retire in September.

Countess Markievicz' Death is Announced

LONDON, July 15.—A Dublin dispatch to the Exchange Telegraph Company says that Countess Markievicz, long prominent in the Republican movement in Ireland, died early this (Friday) morning.

"I see you have a sign in your store, 'We Aim to Please,'" remarked the irritated customer.

"Certainly," replied the proprietor, "that is our motto."

"Well," reported the customer, "you ought to take a little time off for target practice."

Tone—Finish—Quality and Exceptional Value Is Yours in the

CRAIG

Let your fingers wander over the keyboard of the Craig, and you will instantly appreciate that this is a piano that it would be a delight to own. The case architecture is handsome, yet simple in design, conforming to the most modern trend in pianoforte style. No other piano we can recommend offers such amazing value at this moderate price.

Price $395

On Convenient Payment Plan

Fletcher Bros. (VICTORIA) LIMITED

1110 Douglas Street

Ten Times Quicker

than by hand, if you use the JOHNSON'S WAX Electric Floor Polisher, and brings out that fine deep-toned lustre that defies wear for the longest time. Gleaming waxed floors are no longer a luxury.

We Rent and Sell the Johnson Electric Waxer

HAWKINS & HAYWARD

Electrical Quality and Service Store

1121 Douglas Street Phones 643 and 2627

Whether You Vote "No"

Or "Yes" today, we want you to know that STEWART the Shoe Man is selling shoes at prices that are making the store the busiest in Victoria. A policy of low margin selling always makes for big business, whether you're selling strawberries or SHOES. For instance, the Men's Dress Shoes in tan calfskin at $3.95 are proving such fast sellers that we advise early shopping to insure a fit. Come in today. There are Brogues for Golf, Dress Oxfords and Light Calf Boots, in all sizes, at this price, just $3.95 (values to $6.50).

OPEN 9 TILL 6

1321 DOUGLAS ST. STEWART THE SHOE MAN

FIFTY THOUSAND FEET CULL BOARDS AND SHIPLAP $5.00 PER M. IN YARD, CASH

Mixed Width, Random Length

Canadian Puget Sound Lumber and Timber Co. Ltd.

Phone 7060

68 Miles Per Gallon in Public Test

Startling Invention Gets Miraculous Mileage and Starts Fords Instantly

GET ONE FREE

Chicago, Ill.—The motor public was amazed recently when a Ford equipped with the new Blancke Thermostatic Control made 43.8 miles on one gallon of gas in an Official Public Test, 68 miles per gallon in another test. Average in 200,000 tests 32 miles per gallon, breaking world's record. The Blancke Control is entirely automatic and saves its small cost every few weeks, as it is guaranteed to start coldest motor instantly in wintriest weather, remove and prevent carbon, save half oil and increase speed, pep and power. Thermostatic Control used on Cadillac and Delco Light under Blancke Licence—another sure proof of merit. The Inventors want agents everywhere and will send one Control Free to introduce it to your community. Sales guaranteed. Agents made $1,000 to 32,000 a month. Free trial and Agents' Plan by which you can get new Ford Car free by time your present Ford is worn out will be sent at once to anyone who writes promptly to Blancke Auto Devices Co., Dept. 7-B, 157 E. Erie St., Chicago. (Advt.)

Hotel is Monument To Italian Flyer

MILLER FIELD, N.Y., July 14.—A monument to the fame of Francisco de Pinedo, Italian four-continent flyer, has been raised by aeroplane pilots at this Staten Island flying field in the form of the "Hotel de Pinedo," built from the packing case in which the Santa Maria II was shipped to the United States.

The "hotel" is ten feet by twenty feet, is covered with the tar paper that lined it on its ocean voyage, and is fitted up with beds for ten pilots.

ANNOUNCEMENTS

Electrolysis is a branch of the medical profession and should not be confused with beauty parlor methods for the removal of superfluous hair. It is a safe and permanent means of treating moles and facial blemishes generally. Miss Hanman, 22 Winch Bldg.

Fifty Cents Only—Vegetarian dinner today, including our special fruit salad. Also chicken dinners and other special menus. The New Tea Rooms, 812 Fort Street.

Brentwood Water Dance every Saturday evening from 9 to 12, at Anchorage Tea Gardens, Brentwood Bay. Neary's Orchestra.

Dr. Hugh Clarke, Dentist, 413-14 Central Building. Phone 1588 for appointment.

No Better Butter Made—Salt Spring Island Creamery; fresh from the churn. Now procurable at all retailers.

P. C. Long, Chiropractor, 222-3 Pemberton Bldg., Tel. 1183. Res. 321 Robertson Street. Tel. 4199L.

Driving Lessons by competent automobile instructor; Major C. de Grey Murray. Phone 1815X.

The Tea Kettle Tea Room. A quaint Old English room serving excellent meals. 716 Fort Street.

Visit Indian Design Pottery Studio. Phone 2868R.

49c and 79c Silk Stockings. The Beehive. We replace any that ladder.

Sensational Midsummer Suit Sale

Sale is now on and reductions are big. All new goods. Note these prices, and remember all suits are made to order:

Regular $60 for $40
Regular $45 for $35
Regular $50 for $37.50
Regular $40 for $30

Now's the time to have a lovely new suit that will fit and save money.

Charlie Hope

1434 Government Street Phone 2689

COAL

There is no cheaper fuel in the long run than our high-grade

Nanaimo-Wellington COAL

PAINTER & SONS 617 CORMORANT ST. PHONE 536

Everything in BEE SUPPLIES At SAVORY'S

1491 Douglas Street Phone 1864

WHY? Yes, why ride on cheap tires when you can buy Firestones here and pay in small installments? Don't think, but ACT.

TOM LUMSDEN 835 Yates Phone 6277

HAPPY PICNIC IS HELD AT PARK

St. John's Sunday School Gathers at Mount Douglas for Annual Summer Outing

The annual Summer picnic of St. John's Sunday school took place in ideal weather on Wednesday afternoon in Mount Douglas Park, which since last Summer has been very considerably improved and is now an excellent venue for such gatherings. Four tallyhos conveyed about 125 scholars, teachers and friends to the park, where an excellent programme of sports was carried through under the management of the sports committee, consisting of the Misses Cotsford, Archer and Forrest, and Messrs. Alfred Hallam (superintendent), J. N. Nesbit, Seabrook, Niblock and Patterson. At the conclusion of the sports, an excellent tea was provided for the teachers and scholars, members of the congregation having subscribed liberally both with contributions and cakes, etc., towards the cost of the picnic. The committee in charge of the refreshment department consisted of Mrs. Ward, Mrs. Nesbitt, Mrs. Hallam, Mrs. Richards, Miss Randall and Miss Flint, assisted by a number of the elder scholars.

The prizes were distributed after supper by the rector, Rev. A. P. Chadwick, and subsequently a "treasure hunt" for a large box of chocolates, provided considerable entertainment for the youngsters.

The prize winners in the sports which were judged by Mr. Niblock and Mr. Quillie, and were exceedingly well contested, were as follows:

Primary Class, girls' 40 yards—1, Marjorie White; 2, Gladys Argyle; 3, Evelyn Curtis.

Eight to ten years, 60 yards—1, Violet Green; 2, Ivy Marchant.

Eleven to twelve years, 100 yards—1, Margaret Brindle; 2, Jennie Ward.

Thirteen to fourteen years, 100 yards—1, May Hodgkinson; 2, Margaret Jeeves.

Wheelbarrow race—1, Nellie Wells; 2, Nora Novis.

Three-legged race—1, Violet Green and Margaret Brindle; 2, Nora Novis and Lucy Merton.

Potato race (over 14)—1, Phyllis Johnston; 2, Nellie Wells.

Needle race—1, Bessie Archer; 2, May Hodgkinson.

Primary Class (boys), 40 yards—1, Ralph Coser; 2, Charlie Rowe; 3, Geo. Hall.

Eight to ten years, 60 yards—1, Clifford Barlow; 2, Willie Meadows.

Eleven to twelve years, 100 yards—1, H. Harris; 2, Stanley Hodgkinson; 3, Tom Burnett.

Needle race, 100 yards—1, William Livsey; 2, William Hall.

Thirteen to fourteen years, 100 yards—1, William Livsey; 2, William Hall.

Wheelbarrow race—1, William Hall; 2, Henry Harris.

Three-legged race, 100 yards—1, Henry Harris and Lloyd Rolph; 2, Jack Morrison and Jack Morton.

Potato race—1, William Livsey; 2, Tom Gough.

Teachers' race—1, Miss Forsyth; 2, Miss Ault.

Ladies' organizations—1, Miss Hogg; 2, Mrs. Coser.

Ladies' nail-driving competition—1, Mrs. Jeeves; 2, Mrs. Thompson.

Men's race—1, Mr. Rowe; 2, Mr. Kelley.

Treasure hunt—Gordon Dalby.

Save on Your Next Plate

We guarantee perfect fit, comfort and satisfaction from every plate made by us. Inquire about our low prices—withal you save from

$15

DR. COULTAS
1109 DOUGLAS ST.
(GROUND FLOOR)

Policeman Lucky

JERSEY CITY, N.J., July 14.—So delighted was the owner of a stolen automobile with rookie policeman William Carroll's snappy work in recovering the machine, that he presented him with the car. It is described as of a popular make and only a couple of years old.

Architects' Perspective of Cold Storage Plant at Ocean Piers

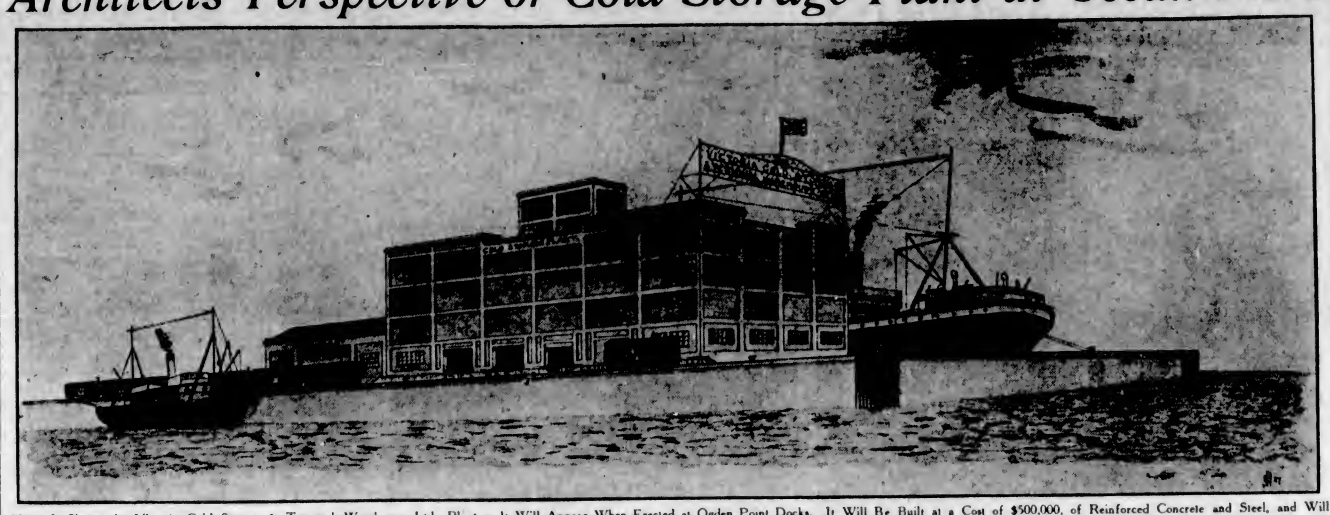

Above Is Shown the Victoria Cold Storage & Terminal Warehouse, Ltd., Plant as It Will Appear When Erected at Ogden Point Docks. It Will Be Built at a Cost of $500,000, of Reinforced Concrete and Steel, and Will Be Equipped With the Most Modern Cold Storage Facilities, so as to Handle the Export Trade of Fish, Butter, Apples, Berries, Vegetables and Many Other Commodities.

Visiting Girl Guides Are Accorded Royal Welcome

Chief Commissioner for Canada, Mrs. H. D. Warren, and Nearly Three Hundred Guides From All Parts of Canada Arrive at Jubilee Camp

When the Vancouver boat, beflagged and gay with pennants, docked yesterday afternoon at the C.P.R. wharf, nearly three hundred Girl Guides landed amid a great crowd of friends and members of the local association, who welcomed them royally to the first Dominion-wide Jubilee Girl Guide Camp. The weather was perfect, and the visitors were able to see Victoria bathed in sunshine.

Miss Mara, commandant; Mrs. George Phillips, commissioner; Miss Leighton, and other officials received the party as they disembarked. Under the convenership of Mrs. L. A. Genge, a fleet of fifty cars, loaned by friends for the occasion, waited to transport the Guides to Mount Tolmie, where the camp is being held. Special arrangements had been made for conveying luggage to the camp, and Guides worked energetically in carrying out the plans.

FIRST WESTERN VISIT

Many of the visitors are seeing Western Canada for the first time, and were tremendously impressed with all they saw upon their arrival. The trip from Toronto has been full of adventure and delight, and they have been received and entertained at all cities in which they have been able to stop over. The special train in which they traveled was the headquarters throughout the journey, and each night was spent on board. At Fort William they visited the grain elevators and were driven round Port Arthur. In Winnipeg they were accorded a civic luncheon, and at Regina they were entertained at luncheon at the new Saskatchewan Hotel. Moose Jaw Guides entertained them with motor drives and tea, and at Calgary they lunched with the Guides of that city at the Palliser Hotel. One of the most enjoyable parts of the tour was the visit at Banff, where mountain climbing, hiking and riding provided the girls with endless "thrills."

The scenery through the mountains surpassed the wildest dreams of the travelers, who said that their fund of adjectives had been quite depleted.

Until late in the afternoon activities continued at the camp, and due to the excellent organization no hitch marred the proceedings. As the motor transports laden with suitcases, bundles, boxes and other impedimenta drove up to the camp, willing hands carried it to its allotted place, whether in tents, in offices or in the big dormitories in the school building, where some of the officials will make their headquarters.

MESSAGES FROM ENGLAND

Posted on a notice board in the grounds were telegrams of welcome from Foxlease, the English Guide headquarters, and a reply from Hrs. H. D. Warren, chief commissioner for Canada, sent to Victoria as the party was entering British Columbia.

It is understood that a special message from Princess Mary, Viscountess Lascelles, brought by Miss Muriel Montgomery, Imperial secretary, who has arrived from London, will be read at the opening ceremonies. Lady Baden-Powell, Chief Guide of the world, has also sent a message, coupled with her regret at being unable to be present at the camp.

Miss Anne Shepherd, of Yorkshire, England, has brought with her a famous flag, emblem of the Yorkshire district, which was flown at the world camp in England in 1924. It will occupy an honored position at the Victoria Jubilee camp, and is of pale blue linen, hand embroidered with the "White Rose of York."

PLANS FOR ENTERTAINMENT

This afternoon, Mrs. George Phillips will hold a reception at the Dockyard, Esquimalt, and tomorrow will be visitors' day at the camp. There will be a drill display and the Brownies plan to give their famous war cry. On Sunday, Guides will be free to visit friends, and no definite plans have been made for the afternoon. On Monday there will be a motor drive up the Malahat Highway and on Tuesday, Mr. and Mrs. R. P. Butchart will be "at home" at "Benvenuto," their famous garden at Tod Inlet. On Wednesday, Mrs. Curtis Sampson will entertain the officers at tea at "Molten Combe," and on Thursday Mrs. L. A. Genge is giving a tea at the Royal Victoria Yacht Club.

PROMINENT VISITORS

Among the prominent visitors are Dame Alice Godman and her two daughters, from England; Miss Muriel Montgomery, England; Miss Alice Behrens, former head of training; Miss Shepherd, Blue Cord Diploma Guider, of Yorkshire, England; Miss Ayrex, St. John's Newfoundland; Dean Arnold, United States; Miss Helen McEwan, secretary of Dominion Council of Girl Guides; Miss Margaret Sutton, former assistant county commissioner for London; Mrs. Hunter Ogilvie and Miss Sheila Boyd, both members of the Dominion Council; Miss Elsa Riepert, of Toronto, general secretary for Canada; Miss I. L. James, of Toronto; Miss Betty Waters, press and publicity representative, Dr. Edna Guest and Dr. Norma Ford, medical advisers of the tour.

The commissioners include Mrs. E. A. Elron, district commissioner for Calgary; Mrs. Binford Hooke, Provincial commissioner for Saskatchewan; Mrs. W. E. Witt, divisional commissioner, of Winnipeg; Mrs. Jackson Dodds, district commissioner of Winnipeg; Mrs. W. H. D. Murray, district commissioner of Montreal; Mrs. Ross Macdonald, district commissioner of Montreal; Miss G. Meredith Millen, Montreal; Miss Margaret K. Haley, district commissioner of Wolfville, N.S.; Mrs. Arnold Gibbon, Saint John, N.B.; Mrs. G. A. Routledge, divisional commissioner of Lambton, Ontario; Mrs. George Watt, divisional commissioner, Brantford, Ont.; Mrs. William Ruttle, divisional commissioner, of Hanover, Ont., first Eagle Owl of Canada.

Flannel Dance To Be Held at Hotel Tonight

Tonight at the Empress Hotel the J.B.A.A. will act as hosts at a flannel dance in aid of the new quarters at the Gorge. The demand for tickets has been heavy and the success of the affair is assured. A dance of this nature has been held by the J.B.A.A. annually for the past few years and has always proved to be an outstanding success. Tickets may be purchased from members of the club or at the Empress Hotel. Dancing will commence at nine o'clock and dress will be optional.

Obituary

RUGGLES—There died at the Royal Jubilee Hospital, yesterday afternoon, Harry Ruggles, aged twenty-nine years. Mr. Ruggles was born in England and came to this city twenty years ago, living with his parents at 614 Pioneer Street. He was a member of the 21st Battalion. He is survived by his mother, Mrs. Elizabeth Wheeler, of the above address; five sisters, Josephine, Evelyn and Patricia Ruggles, at home, Mrs. Duncan McKay and Mrs. Charles Morin, both of Vancouver, and one brother, William Ruggles, Victoria. The body is at the S. J. Curry & Son Funeral Home, Quadra and Broughton Streets. Funeral announcement will be made later.

Famous Cricketer Called by Death

LONDON, Eng., July 14.—The death took place recently at Long Eaton, Nottinghamshire, of William Attewell, one of the English cricket giants of the 'eighties. He was a great bowler and played for Nottinghamshire and England.

Among Attewell's best performances with the ball, that at Trent Bridge against Sussex in 1886, when he took nine wickets for twenty-three runs, deserves special mention, and on eight occasions he dismissed eight men in an innings. He could bowl his accurate length for long spells without tiring, and once twenty-six overs from him yielded only six runs, while in another match he bowled twenty-four overs for five runs. Attewell took part in three tours to Australia, going out with Alfred Shaw's team in the Winter of 1884, with G. F. Vernon's side three years later, and again with Lord Sheffield's side in 1891-92. He did his best with the ball on his second visit, taking fifty-three wickets for eleven runs each in important matches. At Melbourne he excelled against the sixth Australian team that had visited England, taking twelve of their wickets for forty-eight runs, and on the same ground directly afterwards, against Victoria, took eleven wickets for fifty-eight. Against Australia, also at Melbourne, eight wickets fell to him for fifty-five runs.

After retiring from cricket as a player, he became an official umpire and was considered one of the best in England.

Attewell was a handsome man of fine physique. He was born at Keyworth, in Nottinghamshire, on June 12, 1861, and died one day short of his sixty-sixth birthday.

LOCAL COUNCIL WILL HOLD TAG TOMORROW

Public Appealed to for Support of Children's Endowment Operating Table—Corners Convened

Headquarters for the Local Council of Women's endowment table tag day tomorrow will be at 1230 Government Street, upstairs. Lunch will be served all day. Taggers will come to headquarters for boxes any time after 8 a.m. tomorrow. More taggers are needed. Phone Mrs. H. Crocker, 5946R, or Mrs. Booth, 6554L.

Organizations that have offered to convene corners for the tag day are as follows: Postoffice, Queen of the Island Lodge (Mrs. Hoey); Bank of Montreal and Bank of Nova Scotia, Women's Auxiliary to the Commercial Travelers; Service Tobacco Store, Y.M.C.A.; Yates and Government Streets, Esquimalt Women's Institute; Dominion Bank, Anglican Mission Women's Auxiliary; Terry's, Fort and Douglas Streets, Liberal Women's Forum (Mrs. Nelson); Spencer's, View and Douglas Streets, W.B.A. (Mrs. Creighton); Square Deal and Vancouver Drug Stores, Britannia Lodge; Spencer's front door, Baptist Church (Mrs. Galbraith), Times Building, Victoria Women's Institute (Mrs. K. Palmer); Market, Friendly Help (Miss Lawson); Empress Hotel and Causeway, Rev. A. de B. Owen; Owl Drug Store, Mrs. Woods; Spencer's, View and Douglas Streets, Ilene Fisher; Government and View Streets, Quadra Parent-Teachers; Hudson's Bay, Primrose Lodge, Daughters of England; Government and View Streets, Catholic Women's League; View and Broad Streets, Princess Patricia Lodge.

"Say, that fellow over there looks just like your brother."

"Sure, he is my sister."—Northwestern Purple Parrot.

Aviators Test Ability To Go Without Sleep

TORONTO, July 14.—Canadian Air Force aviators at Camp Borden have been undergoing tests to determine their ability to go without sleep, according to word received here. It is understood that several bettered the record of Colonel Charles A. Lindbergh when he remained awake on his transatlantic flight, and one flier, Lieut. Dave Harding, former Queen's and Camp Borden Rugby player, remained awake and actively on duty for more than fifty-two hours. Then, it is said, he sat down to read a magazine, and, forgetting the contest, dozed off in mid-afternoon.

Father (arriving home)—"What's your little brother crying for?"

Elsie—"Buddy's not crying for anything—he's had it."—London Opinion.

UNIQUE FARMING PROJECT STARTED

One Hundred Thousand Acres of Swamp Land Near Winnipeg Reclaimed and Settled

WINNIPEG, July 14.—An American, W. P. Davidson, of St. Paul, Minnesota, has begun the operation of a unique agricultural project in Manitoba, which is being studied by those interested in colonization in Western Canada.

Several years ago Mr. Davidson, who has carried through large colonization projects in the Western States, bought 100,000 acres of swamp and marshy land near Marchand, forty-seven miles from Winnipeg. He at once began to reclaim the land by proper drainage and bring it into a state of good fertility, suitable for dairy farming and not for grain growing. This work was done at a cost of several thousands of dollars. The 100,000-acre tract, after being reclaimed, has been divided into 160-acre farms, each farm being sold on what is described as an "equitable co-partnership between capital and workers." Fifteen American and Canadian families have so far taken farms under the "Davidson Plan," as it is popularly termed.

Each farm is completely equipped with silo, barns and a well-built house, and twenty acres of land are broken before the settler takes possession. Each purchaser of a farm is allowed to choose from ten to twenty Holstein cows from a herd of 1,000 head kept by Davidson, the largest herd of pure-bred Holsteins in Canada. A small payment on the land entitles the purchaser to secure the cows, for which he pays out of the receipts for his cream. No further payments on the land and buildings are required, after the first, for three years. The balance is then paid in twenty annual payments at a low rate of interest.

Good roads have been built through the settlement, a modern schoolhouse has been erected, and a teacher engaged. There is a ready market for all the dairy and other farm products the "Davidson" settlers can produce.

Only settlers with some experience in dairy farming with some capital and having the characteristics of integrity and industry are accepted on the "Davidson" settlement.

Mother, pointing to an engaged couple—"Sarah, they do be saying that him an' her is goin' to be married."

Daughter—"Don't say 'him an' her,' ma; say 'her an' him.' It's etiquette to put ladies first!"

Kodak Service
Cameras, $1.50 to $52.00
MacFarlane Drug Co.
Cor. Douglas and Johnson

GOAT'S MILK
IS OBTAINABLE NOW
Best for Household Use—Ideal for Infants, Growing Children and Invalids
For GOAT DAIRIES, See Classified Page

Phones 1665, 1664, 1663

Low round trip
Summer excursion tickets to all points East
On Sale Daily to Sept. 30th
Not good going after Sept. 30th, Good to return till Oct. 31st, 1927
Plan Your Vacation or Business Trip NOW!
FOUR TRANSCONTINENTAL TRAINS DAILY
TRANS-CANADA LIMITED, 6:30 P.M.
VANCOUVER - TORONTO - MONTREAL
All Steel Equipment - Saves a Business Day
THE IMPERIAL, 9:00 P.M.
VANCOUVER - MONTREAL
TORONTO EXPRESS, 9.00 A.M.
VANCOUVER - TORONTO
THE MOUNTAINEER, 7.45 P.M.
Solid Through Train to Chicago Without Change
High-class equipment; liberal stop overs at all points.
For reservations and ticketing arrangements apply at
Wharf Ticket Office
or
City Ticket Office
1102 Government St.
Canadian Pacific Railway

$5,000
Brand New Stucco Bungalow
On attractive lot (88 x 120) in pretty location in Oak Bay. This is a well-built six-room, up-to-date house, all rooms being of generous size. Hardwood floors in living and dining-room, open fireplace in living-room and buffet in dining-room. Built-in bath and good plumbing fixtures; central heating. Cement basement.
Owner will build garage to suit for above price.
Telephone Owner 1316X

Dale's Specials
Today
Home-Cooked Corned Beef, per lb. 25¢
Home-Made Head Cheese, per lb. 10¢
Milk-Fed Broilers, per lb. 31¢
Milk-Fed Fowl, per lb. 28¢
648 Yates St.

CUT-RATE DRUGS
We are the original Cut-Rate Druggists of Western Canada. Purchase your Drug Wants at any of our 13 Stores—Save the middleman's profits—and note the QUALITY, SERVICE and SAVING.
Friday and Saturday Specials

1.00 Kiss Proof Face Powder	$ .63
1.20 Pyorrhocide Tooth Powder	.71
.25 Polishing Cloths	.16
.35 Lashbrow Pomade Cream	.22
.25 French Cleaner	.16
1.00 Dr. Reid's Rheumatic Remedy	.52
.35 Dorin Rouge Brunette	.21
1.25 Waveasy Water Wave Fluid	.84
.35 Golden Glint Shampoo	.22
.50 Hennafoam Shampoo	.33
.50 X Bazin Depilatory	.34
1.00 Michaud's Lilac Vegetal	.51
.35 Barbers' Own After-Shave	.21
.50 Dr. Reid's Lemon Clay Pack	.26
.50 Zam-Buk	.33
1.00 Liquid Silmerine	.62
.50 Reid Antiseptic Dry Shampoo	.26
.50 Glycerin and Rose Water, 8 oz.	.27
.50 Atkinson's Californian Poppy Bath Soap	.33
.50 Pond's Cold Cream or Vanishing Cream	.31
.98 Condiment Sets	.67
.75 Mary Garden Talcum	.51
.75 Mary Garden Cold Cream	.51
.75 Mary Garden Vanishing Cream	.51
.25 Extract of Lemon	.15
.25 Cuticura Talcum	.20
.35 Tooth Brush	.21
1.50 Felix The Movie Cat	.95
1.00 Moth Bags	.59
.10 Moth Balls, per lb.	.07
.25 Chex (Deodorant Soap)	.17
.25 Dr. Reid's Mosquito Oil	.16
.25 Sport Visors	.16
.25 Turknit Wash Cloths	.15
.50 Dr. Reid's Camphor Cream	.29
1.25 Budweiser Hop-Flavored Malt	.77
.25 Williams' Talcum Powder	.17
.60 Klutch (for artificial teeth)	.44

.50 Watkins' Mulsified Cocoanut Oil	$ .33
.35 Citrate of Magnesia	.21
.50 Effervescent Sodium Phosphate	.27
.25 4711 Cold Cream Soap 3 for	.48
1.50 4711 Eau de Cologne	.89
.50 4711 Lavender Water	.32
1.50 Golden Peacock Bleach Cream With each purchase of Bleach Cream a 75c box of Golden Peacock Tonic Face Powder FREE.	.95
FOR MEN	
Safetee Shaving Cream	$ .35
Styptic Pencil	.10
Gillette Blades	.50
Reid's Brilliantine	.25
Gillette Razor	1.00
Regular	$2.20
Friday and Saturday Special, all for	$ .98
FOR LADIES	
Mum	$ .50
Dr. Reid's Cold Cream	.50
Palmolive Talcum	.25
Gillette Razor	1.00
Regular	$2.25
Friday and Saturday Special, all for	$ .98
CANDY SPECIAL	
.40 Turkish Delight, per lb.	$ .24
.60 Neilson's Rosebuds, per lb.	.38
SPECIAL	
.25 Woodbury's Facial Soap 3 for With each purchase of Woodbury Soap one extra cake FREE	.51

Telephone Your Wants
WE SAVE YOU MONEY
Vancouver Drug Co. Ltd.,
13 STORES ORIGINAL CUT RATE DRUGGISTS 13 STORES
FORT AND DOUGLAS STREETS. PHONE 7406
VANCOUVER, VICTORIA AND NEW WESTMINSTER

Society and Women's Affairs

Honor for Lieutenant-Governor

During his present visit to the Old Land, the Hon. R. Randolph Bruce, Lieutenant-Governor of British Columbia, has been honored by Glasgow University with the degree of Doctor of Laws. The citation of the degree noted details in the personal history of His Honor, that he was born in Elgin, Scotland, educated at The Gymnasium, Old Aberdeen, and attended Glasgow University as a student of science, graduating Bachelor of Science in engineering, and winning the Lorimer bursary in mathematics; that he was on the engineering staff of Denny Bros., at Dumbarton, between 1883 and 1887, leaving for Canada in the latter year, and joining the engineering staff of the Canadian Pacific Railway; and subsequently interesting himself in the irrigation scheme in the Columbia Valley.

• • •

Delightful Tea Given

Mrs. G. C. McCulloch was hostess at a delightful tea in the garden of her home on Woodlawn Crescent yesterday afternoon. She was assisted in receiving her guests by Miss Beryl McCulloch. The tea tables were arranged in the shade of the trees, and were centred with bowls of exquisite flowers in shades of mauve and pink. The invited guests included Mrs. Vibert, Mrs. Doig, Mrs. Maclure, Mrs. Herrmann Robertson, Mrs. Sampson, Mrs. Beaven, Mrs. Shallcross, Mrs. A. W. Jones, Mrs. Swan, Mrs. Pearse, Mrs. Hadley, Mrs. Forman, Mrs. Cox, Mrs. Harrison, Mrs. G. H. Mellin, Mrs. Hill, Mrs. George, Mrs. Scott, Mrs. Leeder, Mrs. Yarrow, Mrs. French, Mrs. Musgrave, Mrs. McLoughlin, Miss Hall, Mrs. Leslie Gault, Mrs. D. McLaren, Mrs. Strangman, Mrs. Williams, Mrs. A. deM. Meilin, Mrs. C. P. Hill, Mrs. Dunbar, Mrs. Thorpe-Doubble, Mrs. Foster, Mrs. MacIntosh, Mrs. Elliott, the Misses Palmer, Mrs. Dick, Mrs. Robertson, Miss Robertson, Mrs. Wilkie, Mrs. Fraser, Mrs. Rattenbury, Mrs. Gillespie, Mrs. Campbell, Mrs. Bannerman, Mrs. Duke, Mrs. Sutcliffe, Mrs. Hargrave, Mrs. Griffiths, Mrs. T. Fell, Mrs. Seale, Mrs. Turner, Mrs. Gibson, Mrs. C. Holmes, Mrs. Mouat, Mrs. Boldero, Mrs. J. C. Bolcero, Mrs. Fleet Robertson, Mrs. Austin Leigh, Mrs. Carlyle, Mrs. Morkill, Mrs. A. Griffith, Mrs. Murray, Mrs. Engledue, Mrs. Storer-Brown, Mrs. Pemberton, Mrs. FitzGibbon, Mrs. Warnock, Mrs. MacHaffie, Mrs. Barker, Mrs. Hayward, Miss Fraser, Mrs. Watson, Mrs. Hodgins, Mrs. Carey, Mrs. Blair, Mrs. Grey, Mrs Birnie, Mrs. Laundy, Mrs. Hamilton, Mrs. Mitchell, Mrs. Nivin, Mrs. T. Drake, Mrs. Libby, Mrs. James Gray, Mrs. Jack Gray, Mrs. K. Raymur, Mrs. J. Laurie, Mrs. W. Haldane, Mrs. W. B. Wilson, Miss Eileen Benson, Miss J. Turner, Miss M. Rattenbury, Miss Margaret Scott, Miss Jean Dunbar, Miss Jean McLaren, Miss Carey, Mrs. Lancelot McCulloch, Miss Mary Elliott, Miss Vivien Matson, Miss Helen Forman, Miss Margaret Campbell, Miss Mary Campbell, Miss Barbara Bullock-Webster, Miss Helen Macdonald, Miss Norma Macdonald, Miss Laura Magrath, Miss Amy Magrath, Miss Marion Bullock-Webster.

• • •

At Hamsterley Lakeside

Among those at Hamsterley Lakeside on Wednesday evening were: Mrs. Scott, Miss Drusilla Frankham, F. Grant, E. T. Squires, R. S. Thorpe, Miss Alys Downard, Mrs. E. T. Squires, J. Hodson, J. Templeton, G. C. Parrott, Miss Frances Hammersley, Mr. and Mrs. R. W. Watson, Mrs. E. A. Stock, Mr. and Mrs. Mellis, Mr. P. A. Stock, Mr. A. Walls, Mr. C. V. Williamson, Miss M. Lightbody, Mrs. Mitchell, Mr. H. P. Porter, Mr E. Stevens, Mr. T. H. Rendall, Mr. D. S. Mowat, Miss Kathleen Colpman, Mr. C. R. Newell, Miss Laura Tebo, Mr. W. H. Liddiard, Miss Cussian, Mr. E. S. Ross, Mr. R. Edgell, Miss Curran, Mr. and Mrs. F. M. Sterry, Mr. W. Pauline, Mrs. H. B. Combe, Mrs. Fraser Biscoe, Miss Gwen Stubbs, Mr. F. E. Proctor, Miss M. Stubbs, Mr. H. Stubbs, Mr. G. C. Grant, Miss Athalie Gibson, Miss E. T. Williamson, Miss G. G. Thorpe, Mr. H. B. Combe, Mr. W. E. M. Mitchell, Mr. B. Round, Miss M. Thompson, Mr. H. E. Haynes, Mr. F W. Hawes, Miss Doris Plimley, Mr. J. R. Matson, Mr. L. E. Hartley, Miss H. M. Hall, Mrs. J. Rogers, Mr. G. Brown, Mr. F. W. Bayles, Mrs. J. Wilson, Mrs. R. Gleason, Miss Neva Stuart, Mr. H. C. Hayes, Major and Mrs. P. G Piddington, Mr. R. G. Wiston, Mr. F. W. Baylis, Miss E. Reimer, Mrs. Reid (Vancouver), Mr. H. Borden, Mr. J. M. Green, Miss E. G. Diggon, Mrs. C E. Bailey, Miss Marjorie Oliver, Miss Janet Sherring, Miss Marjorie Oates, Miss E. Rhodes, Miss Scott, Miss Janet Jones, Mr. Whittaker, Mr. A G. Brock, Mrs. Constance Hewitt, Mr. C. M. C. Fleming, Mr. H. Colpman, Mr. G. E. Sandy, Miss Helen McDonald, Mr. Ed. C. Williamson and Mrs. Wyman.

• • •

Guest at Tea

Miss Francis Jaffray was the guest of honor at a tea held at the home of Mrs. W. H. Wilson, Moss Street, on Saturday afternoon. The tea table was prettily decorated with syringa and white roses, and during the afternoon little Miss Nancy Wilson, dressed as a bride, presented a bouquet of sweet peas and roses to Miss Jaffray. The guests were Mesdames Jaffray, A. H. Hebb, A. S. Christie, R. Blandy, Dutos, C. N. Westwood, Misses May Simpson, Jean Poison, Mary Clay, Kathleen Simpson, Peggy Clark, Helen Jeffries, May Brown, Nellie Dill, Mary Mitchell, Kitty Jaffray, Beth Simpson, Ella Smith, J. Reid and Francis Jaffray.

• • •

Gone to Oakland

The Kumtuks Club is sending four delegates to the National Federation of Business and Professional Women, which meets from July 18 to 23. Three of the delegates left by yesterday afternoon's boat for Seattle, intending to drive down from Portland, and to complete the journey from there by train. The delegation consists of Miss Mabel Cameron, president; Miss K. McGraw, vice-president; Miss Marlatt and Miss Kate MacRae. The Vancouver Business Women's Club is sending one representative to the convention.

• • •

Engagement Announced

The engagement is announced of Grace, youngest daughter of the late Mrs. E. Money, of Campbell, Virginia, and Mrs. A. F. Beasley, of Beach Drive, Oak Bay, to Captain Howard M. S. Bell, son of Mr. and Mrs. Richard Bell, Foster Street, Esquimalt. The marriage will take place in St. Mary's Church, Oak Bay, at noon on Tuesday, August 2.

• • •

Bridge for Guest

Mrs. J. S. C. Fraser, St. Charles Street, entertained with three tables of bridge and mah jong last evening in honor of her guest, Mrs. E. H. Fletcher, of Vancouver. The guests were Mrs. FitzGibbon, Dr. Ludon, Miss Finlayson, Miss Dawson, Mrs. E. G. Prior, Miss F. FitzGibbon, Mrs. John Irving, Miss Galletly, Miss Victoria Phipps and Mrs. R. MacKay.

• • •

At Cowichan Bay

Among those who have been staying at Branksome Dene, Cowichan Bay, the guests of Mr. and Mrs. D. Maxwell, are Miss F. Godfrey, Victoria; Mr. and Mrs. Ames, Vancouver; Mr. and Mrs. Scotton, Britannia Beach, British Columbia; Mr. and Mrs. Sydney Richards, Oulton Broad, Suffolk, England, and Miss Underhay, Vancouver.

• • •

Sketch Club Meets

The Sketch Club met at the Outer Wharf on Tuesday and spent an enjoyable afternoon sketching in the vicinity. Next Tuesday the club will meet at Roberts Street, taking the Esquimalt car and proceeding to the harbor.

• • •

At Glenshiel Hotel

Tommy and Phillip Brock, sons of Dean and Mrs. Brock, of Vancouver, are staying at the Glenshiel Hotel. Mrs. Brock is at the Girl Guide Jubilee Camp, Mount Tolmie.

• • •

At Glen Lake

Mrs. J. O. Townsend and Miss Nan Brewster have returned to the city after spending the past week as guests of Mr. and Mrs. F. E. Reid, Cedar Point, Glen Lake.

• • •

Tea Hostess

Mrs. H R. Beaven entertained a few friends at tea yesterday afternoon in honor of Mrs. R. P. Butchart who has recently returned from California.

• • •

Here From Winnipeg

Mr. and Mrs. E. J. Hughes, and granddaughter, of Winnipeg, are visiting Mrs. C. Robinson, 1958 Grant Street.

• • •

From Metchosin

Mrs. F. C. Pearse and her daughter, Miss Elizabeth Pearse, of Metchosin, are guests of Mr. and Mrs. W. M. Hotham, Pemberton Road.

• • •

From New York

Mr. and Mrs. A. G. Milbank have arrived from New York on their annual visit and are in the Summer home on Newport Avenue.

• • •

From Los Angeles

Miss Geraldine Foley, of Los Angeles, arrived in the city on Tuesday and is visiting her sister, Mrs. Eugenie M. Heal, Mount Stephen Avenue.

• • •

Return From Alaska

Mr. and Mrs. James Hargreaves and the Misses Hargreaves returned to their home on Davie Street on Wednesday after a trip to Alaska.

• • •

Leaves for Edmonton

Massey Pemberton left on Wednesday for Edmonton, where he will be the guest of Dr. L. J. Lewis, at the University of Alberta.

• • •

Leave for Shawnigan

His Honor Judge and Mrs. Lampman left yesterday for their Summer home at Shawnigan Lake.

• • •

At Empress Hotel

Mrs. F. R. Douglas and Miss Mildred Douglas, of Montreal, and Miss Elizabeth Douglas, of Vancouver, are guests at the Empress Hotel.

• • •

From Colorado

Mr. and Mrs. P. F. McNamara, of Denver, Colorado, are guests at the Empress Hotel until they leave for Alaska.

Wed at Christ Church Cathedral Yesterday

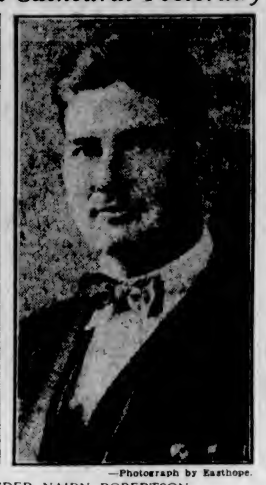

—Photograph by Easthope.

MR. AND MRS. ALEXANDER NAIRN ROBERTSON

Tennis Club Dance

Plans are being made for the annual dance of the Victoria Lawn Tennis Club, which will be held at the Empress Hotel on August 4.

• • •

Visited in Seattle—Miss Nora Drury, who has been the guest of Miss Irene Tennant in Seattle for the past week, returned home yesterday.

• • •

Left for Mainland

Mr. and Mrs. G. P. Grant left last night for a holiday at Sechelt and other Mainland points.

• • •

Returns From England

Mrs. Cyril Wace was a passenger on the afternoon boat from Vancouver yesterday.

• • •

From Sooke

The Misses Joy and Una Calvert, of Sooke, have returned home after a brief visit to the city.

• • •

Return Home

Dr. and Mrs. Max Inglis, of Runnymede Avenue, have returned home.

• • •

Leaves for Vancouver

Miss Betty Robertson left last night to spend a few days in Vancouver.

• • •

From Vancouver

Mrs. Sydney Kelly, of Vancouver, is the guest of Sir Richard and Lady Lake, Newport Avenue, Oak Bay.

• • •

Visiting Aunt Here

Miss Helen Craft, of Oakland, California, is visiting her aunt, Miss Goodie Mackenzie, at Lake Hill.

Ladysmith

Mr. Theo. Bryant, postmaster, and Mr. C. G. Callin, have returned, after spending the week-end in Courtenay.

• • •

Mr. E. D. Comley and family returned today after having a most enjoyable motor trip to Spokane, and report the roads in very good condition.

Galiano

Amongst visitors at Galiano Island are Mrs. V. Best and party, who are camping at Mary Ann Point, and at Farm House Inn, are Mrs. Underwood and family, Mrs. Fletcher and daughter, Mr. and Mrs. Whittaker, the Misses Cunningham (Vancouver). Mr. and Mrs. Boast and son are staying at Mrs. Stewart's house at Silver Beach; also the Misses Lloyd, Mr., Mrs. and Miss Peacock, of Vancouver, and Mrs. and Miss Malcolmn, of New Westminster.

• • •

Mrs. Wright and Mrs. Hildebrand have been visiting their uncle, Mr. G. Georgeson.

Metchosin

Mrs. Johnson, of Victoria, is visiting Mrs. Blandy at "Armthwaite," Metchosin.

• • •

Miss Fauquier, Maple Ridge, Sask., is visiting her aunt, Mrs. Peecock, at the "Pilgrims," Quarantine Road.

Cowichan Bay

Guests registered at Cowichan Bay Inn are as follows: Mr. and Mrs. J. W. Dowsett, Honolulu; Miss K. Elizabeth Buckenfield and Miss D. M. Betts, Vancouver; Miss N. S. Haworth, Altrincham, Eng.; Mrs. Francis Leeming, Vancouver, B.C.; Mr. and Mrs. J. S. Eggert and family, Seattle; Dr. and Mrs. Hodgins and family, Honolulu; Miss McIntosh, San Francisco.

Port Alberni

Capt. and Mrs. W. G. Crawford have been guests in Port Alberni of Capt. and Mrs. Fry. Capt. Crawford is president of the Empire Stevedoring Company.

• • •

Mr. and Mrs. A. MacFie and family have left for a two weeks' tour on the Mainland.

• • •

Capt. and Mrs. Fry and their daughter, Betty, left for Chemainus this morning.

• • •

Mrs. L. M. Cook, of Nanaimo, is staying here with her son, Dr. C. E. Cook.

Sidney

Mr. F. W. Phipps, of Kerrisdale, Vancouver, is the guest of Mr. and Mrs. S. M. Carter, East Road.

• • •

Miss Florence Hambley, of the office staff of the Sidney Mills, is spending a two-weeks' vacation at Port Townsend, Orcas and Bellingham, visiting relatives.

• • •

Mr. J. Rankin has returned home after a holiday spent in Seattle.

• • •

The members of the Canadian Girls in Training of the United Church of Esquimalt, are holding a camp on the property of Mr. R. N. MacAulay, Bazen Bay, under the leadership of Miss K. Wallace.

Saanich School Board

In yesterday's issue of The Colonist, Trustee Thorpe, of the Saanich School Board, is quoted as having visited Prospect Lake School fifteen minutes before closing time and found the teachers having afternoon tea, when it should have been another trustee who intervened in the debate immediately following Mr. Thorpe's remarks.

LOCAL WEDDING OF GENERAL INTEREST

Daughter of Rt. Rev. C. deV. Schofield and Son of the Late Mr. Arthur Robertson Principals

A marriage of interest to a wide circle of friends in Victoria and Vancouver was solemnized quietly yesterday at high noon at Christ Church Cathedral, when Elizabeth Allan (Betty), younger daughter of Right Rev. C. deV. Schofield and Mrs. Schofield, of "Bishops' Close," became the bride of Mr. Alexander Nairn Robertson, only son of the late Mr. Arthur Robertson and Mrs. Robertson, of "Orcades," Pemberton Road. Only immediate relatives and intimate friends of the bride and groom were present. The church was beautifully decorated with Summer flowers, the chancel rail banked with pink roses and spirea with tall blue delphiniums as a background. During the service, the bride and groom stood beneath an arch of pink roses and fern, and on the altar were arranged vases of Madonna lilies and pink carnations. Feathery clusters of pink and mauve sweet peas and gypsophilla, tied with pale pink tulle, were used on the guest pews.

The bride's father, Right Rev. Bishop Schofield, officiated, and Mr. Eden Quainton played the wedding music.

Given in marriage by her brother-in-law, Mr. Harold Wilson, the bride was charming in her beautiful French hand-made frock of ivory crepe de Chine, with which she wore a soft picture hat to match, trimmed with a single white flower. She carried a bouquet of butterfly roses, blue delphiniums and maidenhair fern.

Mr. Jack Hargrave, of Vancouver, acted as best man, and the bride was unattended.

Following the ceremony, luncheon was served at "Bishops' Close," and later the bride and groom left on the afternoon boat for Vancouver. For traveling Mrs. Robertson wore a smart sand colored cloth coat and skirt with a chic green model hat.

The honeymoon will be spent in the Rocky Mountains and on their return Mr. and Mrs. Robertson will make their home in Vancouver, where the groom is a member of the firm of Pattullo & Tobin, barristers and solicitors.

Among the out-of-town guests at the wedding were the Misses Nairn and Mrs. Trees, of Toronto, aunts of the groom, and the Misses Frances and Betsy Trees.

METCHOSIN BRIDGE PARTY

METCHOSIN, July 14.—A successful bridge evening was held by Mrs. Peecock at her home, "Pilgrims," on Wednesday evening, in aid of the Roman Catholic Church in the district. There were four tables in play. The first prize was won by Mr. E. P. Ash, the ladies' booby prize by Mrs. Idiens; the men's mystery prize by Mr. H. Chambers; the ladies' mystery prize by Mrs. Blandy, and the men's booby prize by Mr. Bradford. Mrs. Peecock was assisted in serving the refreshments by Miss Fauquier.

Fashion Fancies

By Marie Belmont

For general Summer evening wear, for travel or week-end use, there is no more ideal frock this season than the simple lace affair which will not crush in packing.

Cream lace is used for this model which marks itself as distinctly new by its simulated bolero, its tiered skirt with front pleats and its narrow belt of brilliants, buckled at the front.

At the shoulder is worn a feather ornament in tones of yellow and deep orange. Smart ragged chiffon flowers may be made of colored scraps of chiffon by fraying the edges of the long petals.

for Heat NANAIMO WELLINGTON COAL
J. KINGHAM & CO LIMITED
1004 BROAD ST. PEMBERTON BLOCK
Our Motto is 2000 lbs. to the Ton 100 lbs. to the Sack

Water Waving
Producing that Natural Wave 75¢
FIRTH BROTHERS
No Appointment Hairdressers
709 Fort Street

LAKESIDE HOTEL
Cowichan Lake, Vancouver Island
An Old-World English Home on a Lovely Mountain Lake
Boat Picnics, Bathing, Fishing, Etc.
Special Weekly and Monthly Rates
Housekeeping Cabins
Proprietors
CAPT. O. COX, LIEUT. B. O. BRETON

PILLOWS
Washed scientifically in their own ticks; dried by a brisk bath in warm, fresh air; sweetly clean, plump and downy.
NEW METHOD LAUNDRIES
PHONE 8080

Copas & Son's Prices

Kellogg's or Quaker Corn Flakes, pkt.	10c
Shredded Wheat Biscuits, 2 pkts.	25c
Pure Strawberry Jam, 4-lb. tin	69c
Libby's Sandwich Meat, 4 tins	25c
C. & B. Mixed Pickles, bottle	25c
Malkin's Marmalade, 4-lb. tin	55c
Maple Leaf Bread Flour, 49-lb. sack	$2.60
New Potatoes, 10 lbs.	25c
B.C. Granulated Sugar, 20 lbs.	$1.55
New Green Peas, 4 lbs.	25c
Red Arrow Soda Biscuits, large pkt.	20c
Nice Sweet Oranges, dozen	25c

Your Orders Are Appreciated
COPAS & SON—Phone 94 or 95
Corner Fort and Broad Streets

Today's Window Demonstration of Gas Cooking

Today, beginning at 2:30 p.m., Mrs. Bridgewood, of our Home Service Department, will demonstrate in the windows of our Douglas Street showrooms how to cook with gas the following:

NEAPOLITAN CAKE
SEVEN-MINUTE FROSTING
FRENCH PASTRY
GINGER WAFERS
COFFEE BREAD

Make a point of walking down that way sometime this afternoon. Mrs. Bridgewood will be glad to answer questions and distribute recipes to all who may be interested.

GAS DEPARTMENT
BRITISH COLUMBIA ELECTRIC RAILWAY CO.
Douglas Street

Going Out of Business
Everything Must Be Sold Regardless of Cost. Come In and Look Over All Our Bargain Tables of Goods

High-Grade Spun Silk, all wanted colors; 30 inches. Regular 98c. To clear 57c
Pure Pongee Silk; 34 inches. Regular $1.00. To clear 45c
Duchess Satin, in black only; 36 inches. Regular $1.98. To clear 89c
Cotton Crepe, 50 shades; 30 inches. Regular 25c. To clear 14c
Heavy Fine Striped Crepe; 32 inches; suitable for many things. To clear 25c
Monarch Knit, Green Stripe, Pure Thread Silk Hose, all wanted colors. Regular $1.50. To clear 79c
Chiffon Silk Hose, all colors, including skin. Regular $2.00. To clear $1.15
Silk Hose, assorted makes, all colors, including black and white. To clear 20c
Cutie's Socks, black and white. Regular 29c. To clear 15c
Ladies' and Misses' Cotton Crepe House Dresses, beautifully embroidered, with pocket and belt. Regular $1.25. To clear 69c
Kiddies' Cotton Crepe Rompers with fancy embroidery. Regular 85c. To clear 39c
Ladies' Sporty Spun Silk Dresses, all colors, including white and cream.
Four Only, Ladies' and Misses' Black Satin Coats, trimmed with fur. Regular $27.00. To clear $15.95
Ladies' Flannel Dresses. Regular to $11.50. To clear $1.95
Ladies' Rayon Silk Vests. Regular $1.25. To clear 67c
Spun Silk Bloomers, all colors. Regular $2.75. To clear $1.59
Ladies' Cotton Vests. Regular 29c. To clear 13c
Hygeian Lisle Bloomers, with silk stripes; colors apricot, peach, mauve, white and pink. Regular 75c. To clear 45c
Blue and White Napkins, 10 doz. only. Regular 15c. To clear 6c
Blue and White Tablecloths; 72 in. x 72 in. Regular $2.75. To clear $1.55
1 Doz. Only, Men's Silk Shirts. Regular $4.95. To clear $2.25
Ladies' Silk Boudour Caps. Regular 75c. To clear 29c

This Store Open Till 9 P.M. Saturday — Fixtures for Sale
U. MORIMOTO & CO.
1235 Government Street — Phone 4742

UNDER THE AUSPICES OF THE DEPARTMENT OF EDUCATION — TEACHERS' SUMMER SCHOOL
Song Recital
By GIDEON HICKS, Baritone
Assisted by Dorothy Lelitia Hicks, Lyric Soprano
Mrs. Clifford Warn, Accompanist
High School, Fernwood Road
FRIDAY EVENING, 8:30 PROMPT
Admission 50c

Handsome New Coolie Coats All Bargain Prices From $6.50
These are lovely Summer Coats, just unpacked. Fringed silk and crepe. Bargains from $6.50
BEACH SUNSHADES (Waterproof), reduced to clear at $3.95
SPUN SILK OF FINE QUALITY, 29 inches wide, all colors. At ..... 79¢
715 VIEW **LEE DYE & CO.** PHONE 134

Continuous Clarification System Used
Pantorium DYE WORKS
Fort and Quadra Sts. Phone 3302
Try the Valeteria Service—There's None Better

Old Chinese Eczema Remedy
For External Use Only
GEORGE YEE
Used for centuries with amazing success. A swift, sure relief for Eczema, Itch, Pimples, Ulcerated Legs and all skin diseases. No matter how long standing. Give it a trial
Sold Exclusively at 1561 GOVERNMENT ST.

HURLBUT CUSHION-SOLE Shoes for Children
Protect the Growing Foot
Trained salespeople will fit the child with a pair of these comfortable, long wearing shoes. Shaped to allow the foot ample room to grow, they have a cushion inner sole to protect the tender foot. And since they have been known to out-last two ordinary pairs of shoes, "Hurlburs" prove most economical in the long run. 13

Sold and Recommended by
Hudson's Bay Company.
Victoria
HURLBUT SHOE SPECIALISTS

Have You Seen the NEW GOODYEAR BALLOON?

MAN! what a tire! Big, handsome, sturdy—with a wonderful All-Weather Tread specially designed for balloon tires. Built of SUPERTWIST Cords. More mileage than balloon tires ever gave before. More road-grip. Even tread wear. No noise. And here are the prices.

29 x 4.40	$13.95	31 x 5.00	$21.40
29 x 4.75	17.70	31 x 5.25	24.65
30 x 5.25	23.90	31 x 6.00	28.05
30 x 6.75	40.90	33 x 6.00	29.80

The Weiler Auto Supply House
1000 Douglas Street
Victoria, B.C. Phone 659
Buying here doesn't mean waiting a few days for it.

HOUSES FURNISHED ON EASY TERMS
Standard Furniture Co.
719 Yates Street

BOARDS COMBINE FOR BUSINESS

NANAIMO AND QUALICUM BEACH WORKING TOGETHER FOR MUTUAL BENEFIT

Members Enjoy Afternoon's Golf Before Settling Down to the Evening's Session

QUALICUM BEACH, July 14.—The members of the Nanaimo Board of Trade were the guests of the Qualicum Beach Board of Trade at the Log Cabin, the visiting members including President A. Leighton, Secretary C. Ironside, Alderman Renny and Messrs J. F. Doyle, J. M. Rudd, S. H. Catt, J. Henderson, H. J. Booi, F. C. Cunliffe, Lionel Beevor-Potts, F. Sharp, J. J. Dickinson, J. Coldicutt, J. Galloway, H. Murphy, P. Cowman, F. C. Grant, T. W. Martindale, J. Filmar and W. Warren.

During the afternoon the golf links were thrown open to the visitors through the kindness of General Money, and nearly all the visitors enjoyed a few rounds of golf in brilliant sunshine. In the evening the combined boards sat down to an excellent repast provided by the president of the Qualicum Board of Trade, Mr. A. C. Hill.

The loyal toast was the only one drunk, and, after the National Anthem, each person present was called on for a speech, many being distinctly humorous. Mr. A. C. Hill welcomed the visitors in the name of the board.

Mr. A. Leighton, president of the Nanaimo Board of Trade, spoke on the necessity of developing the northern part of the Island, and suggested the cutting of trails suitable for pack ponies to open up a most beautiful district in the wilds through Strathcona Park, across the northern part of the Island to Great Central Lake, and back by way of Alberni. General Money also spoke on this subject, his remarks carrying great weight on account of his knowledge of the country, gained on numerous fishing trips. Mr. Mackenzie, of Qualicum Beach, also spoke on the same subject.

The Nanaimo board then transacted their regular business, and the president asked for the names of delegates to the convention of the associated boards, to be held next week.

Those appointed were the president, the vice-president and the treasurer. In case any of the three is unable to attend, the appointing of an extra delegate is left to the president.

WANT NO NEW ROADS

A resolution, proposed by General Money, is to be put before the convention and supported by the Nanaimo board, to the effect that no new roads be made on the Island until the Island Highway from Victoria to Campbell River, and the branch from Parksville to Alberni, be put in perfect order.

Mr. Mackenzie suggested a resolution dealing with the straying of animals on the highway, which were a menace to motor traffic, and Mr. A. C. Hill asked for the co-operation of the Nanaimo board should the Qualicum board send a resolution asking that a low speed limit be enforced in the congested and thickly populated districts, the Beach Road in particular.

The meeting throughout was perfectly harmonious, and it is felt that the two districts, being so closely connected and as one in their ideas, should be able by their co-operation to improve this part of the Island in every way possible.

After the business was concluded, President Leighton thanked the local board for their hospitality, with special mention of General Money's name for the afternoon's sport on the links.

Ladies' Aid Meeting

SIDNEY, July 14. — The monthly meeting of the Ladies' Aid of the United Church was held on Wednesday afternoon at the home of Mrs. Ellis, All Bay.

There was a good attendance of members, and several visitors were welcomed. The president occupied the chair and opened the meeting. The secretary read the minutes of the previous meeting, which were adopted. Other reports were given, and after the general routine business had been dealt with various business matters in connection with the Venetian Carnival were brought up and disposed of. It was decided that the annual Ladies' Aid picnic would be held next month, at Orcas Island, jointly with the United Church Sunday School. At the conclusion of the meeting Mrs. Ellis served refreshments and the meeting dispersed to meet next month at the home of Mrs. Simister.

Sidney School Meeting

The annual meeting of the ratepayers of the Sidney school district, was held on Saturday evening in the schoolhouse. Mr. Matthews was elected to the chair.

The annual report of the trustees for the school year was presented and adopted. The financial statement was read and showed a balance of $185. Estimates amounting to $4,500 for the coming year were passed.

Mr. J. Duff was re-elected as trustee and R. B. Brethour as auditor.

Skeleton of Glacial Period Child Found

CHICAGO, Ill., June 14.—The skeleton of a child, found in Mocha-el-Arbi, Algeria, by Dr. Alonzo W. Pond, of Beloit University, is believed to have belonged to a race hitherto unknown and living in the last glacial epoch.

Prof. Fay Copper Cole, of the University of Chicago, who is studying the odd skeleton, said it does not conform closely to the Neanderthal, Cro-magnon or Grimaldi races which were known to have been in Europe or Northern Africa in late glacial times.

The skeleton is very well preserved, and shows a child with a short head, a good cranial development, wide cheek bones and a strong chin. Viewed from above, the skull is pear-shaped. The exact geological age of the skeleton cannot be determined, Prof. Cole said, until the bones of animals and skeletons of land snails, as well as implements found with it, are studied.

Dr. George L. Collie, Professor of Anthropology at Beloit, will join an expedition in Algeria next Autumn in an attempt to procure more data to prove his theory that Africa was the birthplace of mankind.

Tom—Are you getting any closer to your girl's father?

Jim—Just a little since Fall began. We've moved in from the front piazza and he's moved in from the back steps.

Household Step-ladders at Sale Prices

Strongly constructed Stepladders, with bucket rest. Offered in four sizes.

4-ft. high. Sale Price $1.45
5-ft. high. Sale Price $1.80
6-ft. high. Sale Price $2.15
7-ft. high. Sale Price $2.50

—Lower Main Floor, H.B.C.

Hudson's Bay Company.

INCORPORATED 2ND MAY 1670.

Other Stores at Winnipeg, Yorkton, Saskatoon, Edmonton, Calgary, Lethbridge, Nelson, Vernon, Kamloops and Vancouver

A Special in House Paint

Our Victor House Paint is a thoroughly reliable product, equally suitable for inside and outside use. It is our best seller, because it always gives satisfaction. We are now offering it in all colors and white at the special low price of, per gallon $3.59

Sold in Gallon Cans Only

—Lower Main Floor, H.B.C.

JULY CLEARANCE SALES

Three Main Reasons Why Our July Sales

This Year Are More Than Usually Important

1—Large Summer stocks were purchased with an expectation of weather conditions being normal.

2—With unseasonable weather prevailing during the first period of the Summer season, our stocks of Summer Apparel and other seasonable merchandise are much heavier than they should be at this time of the year.

3—Because it is absolutely necessary that stocks should be considerably reduced before the end of the present month, prices on all classes of merchandise have been cut to the limit.

This is your opportunity to effect substantial savings, not only on your holiday needs, but on things you will require later. Why not anticipate your requirements for the Fall and take advantage of the wonderful bargains now being offered.

Nine o'Clock Specials for This Morning

No Phone Orders, Please

800 Yards White Saxony Flannelette

32-Inch White Saxony Flannelette of fine texture and soft, nappy surface; ideal for general use. Morning Special, per yard ..... 22¢

—Main Floor, H.B.C.

Wax Paper Special

Best Quality Waxed Paper, in rolls containing 50 sheets; ideal for lunches, pies, etc. Regular 10c. Morning Special, 4 rolls for ..... 29¢

—Main Floor, H.B.C.

Men's English Oxford Shirts

Strong Quality Oxford Shirts in neat striped designs. The famous English-made Argyle Brand, with collar attached. Sizes 14 to 17. Regular $1.95. Morning Special, each $1.49

—Main Floor, H.B.C.

Bamboo Porch Screens

Split Bamboo Porch Screens in natural color, complete with cords and pulleys. Size 6 x 8. Regular $3.25. Morning Special $1.95

—Third Floor, H.B.C.

Kotex

Regular 75c. Morning Special ..... 49¢

—Drugs, Main Floor, H.B.C.
—Corset Section, Second Floor, H.B.C.

All Day Specials in Underwear Corsets, Etc.

Women's Vests, 4 for $1.00

Knit Cotton Vests, with built-up shoulders. Sizes 36 to 44. Summer weight garments. Sale Price ..... 4 for $1.00

Brassieres, Values to 95c, for 59c

Longerlyne and Boyshform Brassieres, also bandeau style, made from good quality batiste, with tape straps and back fastening. Sizes 32 to 40. Values to 95c. Sale Price ..... 59¢

Corselettes Marked Down to $1.19

Pink Coutil Corselettes, with side fastening, elastic panels and reinforced front. Sizes 30 to 38. Sale Price $1.19

Sanitary Belts, 25c

Washable Belts, in assorted sizes. Sale Price ..... 25¢

12 Only, Underskirts to Clear at 39c Each

Serviceable Quality Cotton Taffetine, with pleated flounce; black only; suitable for house wear. Sale Price ..... 39¢

—Second Floor, H.B.C.

Millinery Specials

25 Misses' Hats

Large and medium-brim styles in excellent quality straws; all colors and black. Also All-White Hats in large-brim styles. Values to $5.95. Sale Price $2.95

25 Trimmed Hats

Dress and sports styles, in exclusive designs. A good assortment of colors to select from. Values to $12.50. Sale Price $5.95

—Second Floor, H.B.C.

Oriental Sunshades

Values to $1.50, Reduced to 98c

Attractive Oriental Sunshades in pretty designs, assorted colors. Choice of long bamboo or painted handles. Values to $1.50. Sale Price ..... 98¢

—Main Floor, H.B.C.

800 Yards Fine Wash Fabrics

Regular Values Up to 65c a Yard

Beautiful fabrics that will fashion into dainty afternoon dresses at a low cost. Choose from 38-inch printed voiles in many charming effects, 36-inch bungalow prints in striking patterns, 36-inch ginghams in plaids and checks, 40-inch printed shantulles and other weaves. Sale Price, per yard.. **33c**

—Main Floor, H.B.C.

AFTERNOON FROCKS

A good assortment of afternoon frocks in satin, flat and crystal crepe, georgette and printed silks. One and two-piece styles, suitable for bridge parties, teas and smart sports wear. Many lovely colors, also black. Sizes 16 to 42. Values to $35.00. Sale Price

$17.95

Second Floor, H.B.C.

Dress, Suit and Coat Fabrics

Values to $3.95. Sale Price, $1.98 a Yard

A wonderful offering in high-grade wool fabrics, including 54-inch novelty charmeens, 54-inch Kasha cloths, 54-inch tweeds and 54-inch novelty coatings. Values to $3.95. Sale Price, per yard $1.98

—Main Floor, H.B.C.

Sheetings at Sale Prices

Hemmed Free of Charge

Unbleached Sheetings

Sheetings of a sturdy weave, will wash splendidly. Shown in five different widths.

54-Inch, per yard ..... 34¢
63-Inch, per yard ..... 44¢
72-Inch, per yard ..... 48¢
81-Inch, per yard ..... 58¢
90-Inch, per yard ..... 68¢

English Bleached Sheetings

Bleached Sheetings of fine texture, will give you all the wear you desire.

63-Inch, per yard ..... 63¢
72-Inch, per yard ..... 68¢
81-Inch, per yard ..... 78¢
90-Inch, per yard ..... 88¢

—Main Floor, H.B.C.

White Pure Wool Yorkshire Blankets

Woven from thoroughly scoured pure wool yarns, and finished with blue borders.

Size 58 by 76. Sale Price, per pair $6.98
Size 64 by 81. Sale Price, per pair $8.98
Size 72 by 90. Sale Price, per pair $10.98

—Main Floor, H.B.C.

250 Pairs Women's Silk and Wool Hose

These are substandards with slight imperfections. Have wide hemmed tops and reinforced heels and toes. Shown in fancy check effects in peach and blue, sand and white, nude and white, grey and blue, black and white; sizes 8½ to 10. Sale Price, per pair **79c**

2 Pairs for $1.50

Full Fashioned Silk Hose

Full Fashioned Hose, with silk well over knee and wide elastic tops. These are substandards, but the defects are very slight. Choice of Pablo, nude, flesh, blonde, moonlight, French nude and black. Sizes 8½ to 10. Sale Price, per pair $1.49

2 Pairs for $2.90

200 Pairs Children's Lisle Hose Regular 75c for 59c a Pair

Good Quality Lisle Hose, with deep turn-down cuffs and reinforced at wearing parts. Colors include peach and blue, white and black, russet and white, black and white. Sizes 7½ to 9½. Sale Price, per pair ..... 59¢

—Main Floor, H.B.C.

Smocks and House Dresses at Clearing Prices

House Dresses made from good quality chambray, and trimmed with bright colored chintz. Choice of mauve, rose, Copenhagen and tan; small, medium and large sizes. Sale Price **$1.00**

Smart Smocks for house or garden wear, in self shades of rose, mauve, Copenhagen, peach and green; collar and pockets trimmed with bright colored cretonne. Sale Price **$1.98**

—Second Floor, H.B.C.

Boys' Straight Khaki Knickers

Cut on the English style from serviceable khaki twill. Just the thing for holiday wear. Sizes 5 to 10 years. Sale Price, per pair ..... 59¢

Boys' Juvenile Suits

Including Sailor Suits with long pants, Tweed and Rough Blue Serge Suits in various styles, and Fancy Velvet Suits, in sizes 2 to 8 years. Values to $6.00. Sale Price $3.95

New Cardigans

In Gay Colored Stripes for Sports Wear

All-Wool Cardigans in attractive stripes of blue and white, scarlet and white, and white and blue. Two pockets and five-button fastening. Sale Price **$4.29**

—Second Floor, H.B.C.

Men's Tweed Trousers

Sturdy-Wearing Grey and Brown Tweed Trousers for everyday wear. Well made, and cut good and roomy, finished with cuff bottoms and belt loops. Sizes 30 to 42 waist. Sale Price, per pair $2.95

Men's English Golf Hose, $1.59 a Pair

Ribbed All-Wool Hose, in shades of fawn and lovat marl mixtures. Have reinforced heels and toes and novelty turn-over tops. Sizes 10 to 11½. Sale Price, per pair $1.59

—Main Floor, H.B.C.

Tobacco Pouches at Bargain Prices

Gum Rubber Pouches, fold-in style, 43¢
Wallet Pouches, quality rubber lining, double snap style. Each ..... 98¢
Oilskin Pouches. Sale Price ..... 33¢
Oilskin Pouches, attractive colors, cloth covered ..... 79¢

—Main Floor, H.B.C.

Drug Savings for Today

Camphorated Oil, large size ..... 39¢
Baysol, double size ..... 39¢
Quinine Hair Tonic ..... 83¢
Boncilla 3-Item Box, $1.25 value, 89¢
4711 Bath Crystals ..... 49¢
4711 Shampoo Powders, 10c size, 3 for ..... 23¢
After-Shave Talcum ..... 17¢
Boy Scouts' Official First Aid Kit for $1.39
Motorists' First Aid Kit, Special, $1.85
Virol, large size $1.39
Glycerine Suppositories ..... 19¢
Bayers' Aspirin, 2 dozen ..... 43¢

Rubber Gloves, all sizes, guaranteed good quality and new stock. Per pair ..... 49¢

Bath Mits, heavy Turkish cloth, 35c and 50c values. Per pair ..... 23¢
Hydrogen Peroxide, 25c value ..... 17¢
New Style Fly Tox Sprayers ..... 49¢
Fly Tox ..... 48¢
Oriental Bath Soap, 15c size, 2 for 19¢
Old Brown Windsor Soap, 4 for 16¢

—Drugs, Main Floor, H.B.C.

Bargain Offerings in the Drapery Dept.

Plain Sateens

English Sateens in plain shades of mauve, green and blue; useful for many purposes. Values to 65c. Sale Price, per yard ..... 35¢

Cream Madras

45-Inch Scotch Madras, with scalloped border, cream ground. Wonderful value. Sale Price, per yard ..... 45¢

Cretonnes

Double-Width Reversible Cretonnes, in light and dark grounds; ideal for side drapes, loose covers, etc. Regular 79c. Sale Price, per yard ..... 45¢

Better Grade Cretonnes

This offering includes fabrics that are heavy enough for loose covers and upholstery work; beautiful hand-blocked fabrics in desirable patterns. Values to $1.50. Sale Price, per yard ..... 69¢

500 Yards Striped Awning Cloth

Standard Quality Awning Cloth, in popular stripes. Regular 59c. Sale Price, per yard ..... 49¢

—Third Floor, H.B.C.

Week-End Sale Specials in H.B.C. Purity Food Supplies

Finest Quality New Zealand Creamery Butter, per lb. ..... 46¢
3 lbs. for $1.35
Choicest Quality Alberta Creamery Butter, per lb. ..... 42¢
3 lbs. for $1.23
Choice Quality Alberta Creamery Butter, per lb. ..... 41¢
3 lbs. for $1.20
Pure Bulk Lard, per lb. ..... 19¢
3 lbs. for ..... 55¢
Selected Quality Smoked Picnic Hams, per lb. ..... 22¢
Boneless Smoked Cottage Rolls, lb., 32¢
Selected Quality Sweet Pickled Picnic Hams, per lb. ..... 21¢
Boneless Sweet Pickled Cottage Rolls, per lb. ..... 31¢
Mild Quality Ontario Cheese, lb., 28¢
Kraft Canadian Cheese, per lb. ..... 38¢
Swift's Premium Boiled Ham, lb., 55¢
Sliced Corned Beef, per lb. ..... 30¢
Sliced Baked Ham, per lb. ..... 80¢
Galantine of Veal, per lb. ..... 60¢
Sliced Jellied Chicken, per lb. ..... 80¢
Jellied Ox Tongue, per lb. ..... 80¢
Sliced Veal Loaf, per lb. ..... 40¢
Sliced Bologna, per lb. ..... 25¢
Our Own Make Potato Salad, lb., 20¢
H. B. C. Family Blend Tea, per lb., 45¢
H. B. C. Special Breakfast Tea, lb, 55¢
3 lbs. for $1.60
H. B. C. Ceylon Broken Orange Pekoe Tea, per lb. ..... 65¢
3 lbs. for $1.90
H. B. C Freshly Roasted Pure Coffee, per lb. ..... 45¢
Finest Quality B. C. Granulated Sugar, 20-lb. paper sack $1.55
Quaker Brand Prepared Cake Flour, per package ..... 23¢
Grandma Sandwich Biscuits, per lb., 25¢
Ovenkist Arrowroot Biscuits, special, per lb. ..... 38¢
Dollar Soda Biscuits, containing about 4½ lbs., for ..... 58¢
Hovis Cookies, made from the famous English Process Hovis Flour, per package ..... 15¢
Libby's Corned Beef, No. 1 tin ..... 24¢
Golden Hallowi Dates, special, 3 lbs. for ..... 25¢
Choice Quality Black Cooking Figs, per lb. ..... 14¢
3 lbs. for ..... 40¢
Jell-O Jelly Powders, all flavors; 3 packages for ..... 25¢
Lever's Panshine, special, per pkg., 10¢
Lifebuoy Soap, special, 3 cakes for 25¢
Sun-Maid Brand Baby Puffed Raisins, 2 lbs. for ..... 25¢

Fruit and Vegetables

Local Green Peas, 4 lbs. for ..... 25¢
Fancy Hothouse Tomatoes, per lb., 20¢
and ..... 25¢
Finest Hothouse Cucumbers, each, 15¢, 20¢ and ..... 25¢
Fresh Head Lettuce, each ..... 5¢
Fine New Potatoes, 10 lbs. for ..... 25¢
Good Sound Cooking Onions, 4 lbs. 25¢
Local Red Raspberries, 2 boxes for 25¢
Fancy Bing Cherries, per lb. ..... 35¢
Extra Choice Plums, large basket, $1.00
Cantaloupes, Casaba, Honey Dew and Watermelons at Popular Prices.

—Lower Main Floor, H.B.C.

Fresh Meat Specials for the Week-End

STEER BEEF

T-Bone and Porterhouse Roast, lb., 35¢
Prime Rib and Alteh-Bone, per lb., 28¢
Sirloin Tip, per lb. ..... 30¢
Plate Beef and Pot Roast, per lb. ..... 15¢

500 Pounds Boneless Rolled Roast, per lb. ..... 25¢

SPRING LAMB

Legs and Loins, per lb. ..... 45¢
Shoulders, whole or half; per lb. ..... 30¢

YEARLING MUTTON

Legs, whole or half; per lb. ..... 40¢
Shoulders, whole or half; per lb. ..... 25¢

LOCAL PORK

Loins and Fillets, per lb. ..... 33¢
Legs, whole; per lb. ..... 26¢
Shoulders, per lb. ..... 23¢

VEAL

Legs, 10 to 14 lbs.; per lb. ..... 30¢
Fillets, per lb. ..... 35¢
Loins, per lb. ..... 33¢
Rumps, per lb. ..... 30¢
Shoulders, per lb. ..... 23¢

—Lower Main Floor, H.B.C.

For Quick and Courteous Service, Phone 1670
Private Exchange Connecting All Departments

JONES STILL IN FRONT IN BRITISH OPEN GOLF

Atlanta Amateur Has 72 to Give Him Two-Stroke Lead on Field

Welsh Professional Shoots Course in 70 to Take Second Place—Joe Kirkwood Next—Boomer Makes Affair International Struggle

ST. ANDREWS, Scotland, July 14.—Grim faced and bareheaded, "Bobby" Jones fought his way over the St. Andrews course today and scored seventy-two for his second round in defence of his title of open golf champion of Great Britain. With his sensational sixty-eight of yesterday, he stood with 140 as leader of the field after thirty-six holes, with thirty-six holes to be played tomorrow.

The honors for the best round today went to G. R. Buckle, Edgbaston professional, who turned in a card of sixty-nine, which added to his seventy-seven of yesterday placed him in a tie for fifth place with Aubrey Boomer, of St. Cloud, who had also a sensational round of seventy. Both have totals of 146. A stroke behind this pair was Percy Allis with 147.

Len Nettleford, the Australian amateur champion, who was in second place with seventy-one at the conclusion of the first round, blew up today and needed eighty-one for a total of 152. Cyril Tolley, British amateur, made a seventy-three, but his seventy-seven yesterday practically put him out of the running.

WELSH PRO SECOND

Two strokes behind the Atlanta amateur at the half way mark was B. Hosdon, a twenty-one-year-old assistant professional at Tenby, Wales. He scored seventy today, three under par, to add to a seventy-two of yesterday, a total of 142. Two strokes further back was the Australian, Joe Kirkwood, now a professional at Albany, Ga.

The rise of young Welsh and English players and the remarkable round of 70 by Aubrey Boomer, of St. Cloud, France, transformed the tournament from a "safe thing" for the titleholder into a great international struggle.

FIFTY-FOUR REMAIN

Tonight all but fifty-four of the 108 players who started the 72-hole test yesterday morning had been eliminated. All fifteen strokes behind the leader have ended their championship quest for this year. Among those who had scores of more than 154 and passed out were "Wild Bill" Mehlhorn, of New York; Larry Nabsoltz, of Sharon, Pa.; J. G. Anderson, New York amateur, and Rene Golias, of France.

Young C. H. Cotton, of the Langley Park Club, and Tom King, of West Norfolk, were bracketed in fourth place with 145.

Tom Stevens, of Los Angeles; Jim Barnes, of New Rochelle, N.Y., and Walter Bennett, of Palmanica, Fla., were among the successful players who qualified for the final thirty-six holes, and such well-known Britons as Ted Ray, Alex Herd, Dr. George Tweddell (the amateur champion), James Braid, P. Mewberry, Peter Robertson, Robert Harris, Raymond de Montmorency, T. Perkins, Mark Seymour, Archie Compston and J. H. Taylor also kept within the fifteen-stroke zone.

Other British qualifiers — Professionals: T. Dobson, 75 and 147; Percy Allis, 74 and 147; Ernest Whitcombe, 73 and 147; Robson Goodenbeach, 72 and 148; C. Gadd, 74 and 148. Amateurs: De Montmorency, 75 and 149; Robert Harris, 75 and 149; Murray Skerries, 79 and 150; C. Whitcombe, 76 and 150; Len Holland, Gerards Cross, 75 and 150; A. J. Miles, 76 and 150; Tom Williamson, Notts., 76 and 151, and Ballantyne, Sherwood Forest, 75 and 154.

JONES NOT ON GAME

Jones was not on his game today and his round was hard, grinding work. His tee shots would not behave and he missed putts here and there, some of them short ones, but he kept plugging away with his sights on par. He was finally rewarded by getting one stroke below the 73, which St. Andrews calls perfect.

Hodson, in second place, is a slim lad of middle height, aged twenty years, who first came into prominence by winning the Welsh professionalship earlier this year.

BIG ARRAY OF STARS AFTER TENNIS TITLES

Event Will See Finest Array of Players Ever Assembled Taking Part in Matches at Vancouver

MARJORIE LEEMING TO DEFEND CROWN

Jack Wright and Leroy Rennie, Davis Cup Players, Will Be Seen in Action—Many Californians Enter

VANCOUVER, July 14.—With more than thirty outside contestants, everyone of them a champion of some class or another at some time, entered the Canadian lawn tennis championship, which will be conducted at the Vancouver Club courts during the week of July 25 to 30, the event is assured of success.

Never before in the history of tennis in British Columbia, or for that matter in Canada, will there be so many American stars competing for Canadian honors as this year. California is sending some of the very best from that sunny clime, where they play tennis all the year around. Washington State will have all the luminaries testing their skill against the best that Canada can produce, and experts of the South.

WOMEN'S CLASS STRONG

One of the features this year will be the play for the women's titles. Such net experts from California as Edith Cross, Carrolyn Swartze, Marian Williams, Louise McFarland and L. O. Williamson will be along to try and wrest the championship from Miss Leeming, of Victoria. Miss McFarland is the junior singles champion of the United States.

In Lockwood and Harrison, local fandom will see the third ranking doubles team from California. Phil Neer, another noted Southerner, was ranked seventh in California in 1926. He won the British Columbia championship about 1920.

Two juniors, Miss Marion Hunt and Ruben Hunt, jr., will be along from California to take part. Winners of the junior title at the Northwest event at Portland will also be here to play for Canadian honors.

Entries closed last night, and the complete list from outside points are: B. Harrison, S. Lockwood, J. Risso, S. Almquist, A. Allen, H. Suhr, R. Ruschen, R. Charnock, Phil Neer, H. Plymie, Harry Leach, Pat Lister, D. K. Shanks, California; L. De Turenne and A. Marion, Seattle; Wally Scott and H. Stevens, Tacoma; Jack Wright and E. H. Laframbose, Quebec; Leroy Rennie and G. Nunns, Toronto; Dr. Wicker and W. E. Martin, Saskatchewan.

Women—Miss Edith Cross, Miss Carrolyn Swartze, Miss Marian Williams, Miss Louise McFarland and L. O. Williamson, California; Miss M. Leeming, Victoria.

Gun Dog Club Meeting

A meeting of the Victoria and District Gun Dog Club will be held tonight at 8 o'clock at the Westholme Hotel. Important business will come up and a large attendance is requested.

Drives Home-Winning Run in Pirates' Win

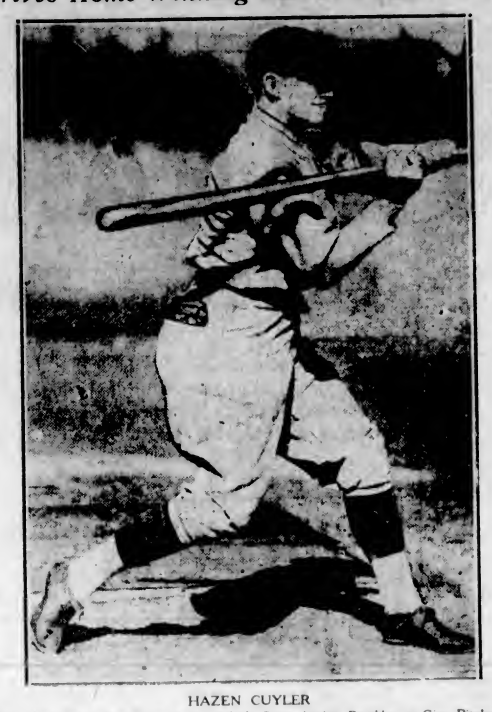

HAZEN CUYLER

Who Lined Out a Base Drive in Yesterday's Game Against Brooklyn to Give Pittsburgh a 6-5 Win. The Pirates' Victory Keeps Them Right on the Heels of the Chicago Cubs in the Race for National League Honors.

Hazen Cuyler's Drive Gives Pittsburgh Win; Chicago Beat Boston

Phillies Break Cards' Winning Streak by Administering 7-3 Defeat—Yankees Halted by Indians—Ruth and Gehrig Strike Out in a Row on Six Pitched Balls—Browns Beat St. Louis

NATIONAL LEAGUE

NEW YORK, July 14.—Osborne's pitching was the predominant factor today as Chicago defeated the Braves at Boston, 6-1. He held the Braves to seven hits and enabled the league leaders to win their third game out of four so far played in the series.

PIRATES SQUEEZE THROUGH

Pittsburgh squeezed through to a 6-5 victory at Brooklyn, Cuyler's base drive sending Paul Waner home with the winning run in the ninth.

TWO HOME RUNS

Cincinnati won twice at New York, 8-6 and 8-3, which was as many triumphs as the Reds had during all of last season, at the Polo Grounds. Cincinnati pulled out the first game with a five-run rally in the ninth. Critz, who hit his first homer of the season in the seventh, hit another in the final inning with a man on. Walker was the big noise in the night cap, belting a homer, a double and two singles in the Reds' assault.

PHILLIES STOP CARDS

The Phillies broke the Cardinals' winning streak of four in a row at Philadelphia by hitting Rhem hard and beating the champions by 7-3. Fred Leach, who had a perfect day at bat with a single, two doubles and a home run, drove in three of the Phillies' runs, and scored two of his own.

First—	R.	H.	E.
Cincinnati	8	10	3
New York	6	7	1

Batteries—May, Nehf and Picinich, Hargrave; Fitzsimmond, Songer and Devormer.

Second—	R.	H.	E.
Cincinnati	8	12	0
New York	3	9	1

Batteries—Rixey, Nehf and Hargrave; Barnes, Bush and Taylor.

	R.	H.	E.
St. Louis	3	10	2
Philadelphia	7	12	0

Batteries—Rhem and Snyder; Mitchell and Wilson.

	R.	H.	E.
Pittsburgh	6	14	1
Brooklyn	5	8	4

Batteries—Aldridge and Gooch; Doak, Clark, Plitt, Ehrhardt, Barnes and Hargraves.

	R.	H.	E.
Chicago	6	11	1
Boston	1	7	4

Batteries—Osborne and Hartnett; Robertson, Gibson, Mills and Hogan.

AMERICAN LEAGUE

NEW YORK, July 14.—Steady pitching by Walter Miller stopped an eight-game losing streak of the Indians at Cleveland today as the Yankees fell victims by 4-1. New York played loosely and made five errors, three of the number figuring in the Cleveland runs. Miller struck out Ruth and Gehrig on six pitched balls in the fifth.

BROWNS HIT TIMELY

The Browns were out-slugged at St. Louis, but they hit when needed most and won the third consecutive game of the series from the Boston Red Sox, 4-2. Stewart's single in the seventh brought in the winning run.

	R.	H.	E.
New York	1	10	5
Cleveland	4	8	0

Batteries—Moore and Grabowski; Miller and L. Sewell.

Washington-Detroit called off; two games tomorrow.

	R.	H.	E.
Boston	2	7	0
St. Louis	4	5	0

Batteries—Ruffing and Hoffman; Stewart and O'Neill.

Philadelphia-Chicago—rain.

COAST LEAGUE

PORTLAND, July 14.—Elmer Ponder, with his crackling curve, pitched Portland to a 6-to-0 victory over the Missions today, making the series stand two games for the Beavers and one for the visitors. Only four hits were made off Ponder, two of them in the ninth.

	R.	H.	E.
San Francisco Missions	0	4	0
Portland	6	5	2

Batteries—Holling, Christian and Walters; Ponder and Fisher.

HOLLYWOOD WINS

SEATTLE, July 14.—Beating Jim Edwards in a pitching duel, Hank Hulvey gave Hollywood its second straight victory over the Seattle Indians today, 3 to 1. Hulvey allowed the Indians only four hits, no two of which came in the same inning.

	R.	H.	E.
Hollywood	3	6	0
Seattle	1	4	0

Batteries—Hulvey and Agnew; Edwards, Sutherland and Schmidt.

ANGELS BEAT SACS

LOS ANGELES, July 14.—Wally Hood's home-run over the left centre field wall in the eighth inning gave Los Angeles a 5-to-4 victory over Sacramento in today's game.

The Senators had driven Weathersby to the showers in the first of the eighth with a two-run rally that tied the scores.

	R.	H.	E.
Sacramento	4	6	0
Los Angeles	5	6	0

Batteries—Shea, Keefe, Rachac and Koehler; Weathersby and Sandberg.

SEALS RALLY TO WIN

SAN FRANCISCO, July 14.—With a five-run lead against them, the San Francisco Seals tied the score in the seventh inning of their ball game today with Oakland, and in the next inning pushed over three more runs, enough to win 8 to 7. The game was punctuated in the eighth frame by a row which resulted in Mulligan, Seal fielder, being sent to the clubhouse after he had interfered with a throw from Read, Oakland catcher.

	R.	H.	E.
Oakland	7	13	2
San Francisco	8	8	2

Batteries—Krause and Read; Moudy and Vargas.

INTERNATIONAL

Baltimore, 6; Rochester, 5.
Others postponed, rain.

U.C.T. Mow Birdmen Down To Tighten Pennant Race

Travelers' 10-8 Victory Puts Them on Heels of Canadians for League Honors—Eagles Use Three Hurlers in Fray

U.C.T. tightened up the race for senior amateur ball honors last night at the Royal Athletic Park when they downed the Eagles, 10-8, in a game that started like a truck horse, but finished with all the thrills of a thoroughbred race.

Travelers by their win are now right on the heels of the league-leading Canadians, and this makes the race for the pennant one of the keenest in the annals of local baseballdom.

U.C.T. tucked away the game in the early stages, but they were subjected to many delicate moments near the last page when the birdmen got their heavy artillery into action.

The Travelers scored four runs in the first canto, with three safe hits and a multitude of sins. Baker finally halted the parade when he stopped Webster's screecher, which surprised himself and everybody else. Every man of the U.C.T. batted in this inning.

Eagles sent over one counter in their turn with the willow when Oatman doubled and scored when Cottett dropped Nex's fly at left. U.C.T. added one more in the second and third.

FOUR WITHOUT HIT

In the fourth the feathered tribe scored two runs without a hit,—two passed balls, a walk and an error being responsible.

Four more runs were totaled to the Travelers' credit in the fifth and sixth on clean hits to end their scoring. Herb. Cummins sent two over in the fifth when he poled out a homer over the bicycle track to left.

Eagles commenced a rally in the seventh and came into contention when they raced over with three counters. In the next canto they started the parade once more, but it was nipped in the bud after two runners had been sent over the plate. The ninth looked like it might bring victory when they packed two on to the cushions, but they ran out of ammunition and the runners faded.

USE THREE CHUCKERS

The tribe used three pitchers during the rebellion. Baker started and lasted until the sixth, when he was relieved by Howe. The latter proved to be a fit for the juniors and Manager Ross yanked him in the eighth in favor of his star chucker, Kerr, who held the samplemen in abeyance the rest of the distance.

Webster worked the route for the U.C.T. and managed to get by. He was nicked for nine safeties and issued five free passes.

Oatman and "Hap" Gandy continued to fatten their batting averages, the former getting three out of four and the latter three out of five. Cottett came through with three singles to lead the Travelers with the bat.

Judge McGregor was absent from the paddock on account of differences with some of the players. His place was taken by Bob Whyte and Harold Fetherstone, but the change did not appear to inject any enthusiasm into the fans.

BOX SCORE

U.C.T.	AB.	R.	H.	PO.	A.	E.
Forbes, 1b	6	1	2	9	1	0
Copas, 3b	2	3	1	0	0	1
Cummins, 2b	6	3	2	1	1	0
Noble, r.f.	6	1	2	2	0	0
Galloway, c.f.	5	0	0	3	0	0
Cottet, l.f.	4	1	3	1	0	1
D'Arcy, ss	4	2	2	0	0	1
McGinnis, c.	5	0	2	12	1	0
Webster, p	5	0	2	0	5	0
Totals	44	10	16	27	8	3
Eagles—	AB.	R.	H.	PO.	A.	E.
Oatman, 1b	4	2	3	9	1	1
H. Gandy, 3b	5	1	3	2	3	1
Baker, p.-r.f.	4	1	1	1	1	0
Nex, ss.	4	0	0	3	2	1
O. Gandy, l.f.	5	0	1	1	3	1
Wachter, c.f.	3	1	0	2	0	0
Pollard, r.f.	2	0	0	1	0	0
Latham, 2b	5	2	1	4	1	1
Ross, c.	4	0	0	5	1	1
Howe, p.	1	0	0	0	0	0
Kerr, p	2	0	0	0	1	0
Totals	39	8	9	27	12	6

Score by Innings

U.C.T.	4	1	1	0	2	2	0	0	0	—10
Eagles	1	0	0	2	0	0	2	3	0	—8

Summary

Home run—H. Cummins.
Two-base hits—Copas, Noble, D'Arcy, Oatman.
Double play—O. Gandy to Ross.
Stolen bases—Noble, D'Arcy, Oatman (2), H. Gandy, O. Gandy, Wachter.
Struck out—By Baker, 2; by Kerr, 3; by Webster, 13.
Bases on balls—Off Baker, 3; off Howe, 2; off Webster, 5.
Passed balls—McGinnis, 2.
Thirteen hits off Baker in five innings, two hits off Howe in two innings, two hits off Kerr in two innings.
Umpires—Whyte and Fetherstone.
Time of game—1 hour, 57 minutes.

Sons of Canada and Eagles will hook up in a postponed game at the Royal Athletic Park tomorrow afternoon at 3 o'clock.

Pennant Progress

NATIONAL LEAGUE

	W.	L.	Pct.
Chicago	51	29	.638
Pittsburgh	46	28	.622
St. Louis	46	33	.582
New York	43	41	.513
Brooklyn	38	43	.469
Boston	30	46	.395
Philadelphia	31	48	.392
Cincinnati	31	50	.383

AMERICAN LEAGUE

	W.	L.	Pct.
New York	59	25	.702
Washington	47	34	.580
Detroit	44	36	.550
Chicago	46	38	.548
Philadelphia	44	37	.543
Cleveland	35	48	.422
St. Louis	33	46	.418
Boston	18	62	.225

COAST LEAGUE

	W.	L.	Pct.
Oakland	64	45	.587
San Francisco	60	48	.550
Seattle	56	50	.528
Sacramento	57	53	.518
Portland	53	55	.488
Hollywood	51	58	.468
Missions	50	59	.459
Los Angeles	45	64	.413

INTERNATIONAL LEAGUE

	W	L.	Pct.
Buffalo	56	31	.640
Syracuse	54	36	.617
Baltimore	49	40	.561
Toronto	49	44	.527
Newark	48	44	.522
Rochester	43	42	.506
Jersey City	41	49	.488
Reading	17	75	.185

LOCALS REACH SEMI-FINALS

Miss Marjorie Leeming and Miss Mary Campbell to Meet for Ladies' Singles Title at Kelowna

VICTORIA PAIR IS FAVORED IN DOUBLES

(Special to The Colonist)

KELOWNA, B.C., July 14.—In showery weather, Interior championships were continued yesterday morning at Kelowna. Among the interesting matches that of Sparling, of Vancouver, and Dodwill, of Summerland, held first place. Dodwill was expected to give Sparling a close match, but Sparling was on the top of his form and disposed of him easily, 3-2, 6-1.

Miss McNab, Vancouver, defeated Miss Ricardo, Vernon, 6-3, 6-0.

Miss Campbell, Victoria, defeated Miss Richardson, Vernon, 6-2, 6-2.

Rollins and McLean, Vancouver, defeated Seymour and Carlisle, Calgary, 6-1, 6-2.

In the afternoon two of ladies' singles (semi-finals) were played in which Miss Leeming defeated Mrs. Freeman, of Salmon Arm, 6-1, 6-2.

The other match, between Miss Campbell, of Victoria, and Miss McNab, Vancouver, was a match of thrills and excitement from start to finish, the first set going to Miss Campbell, 8-6. In the second set, Miss Campbell had Miss McNabb at set point several times when the score was 5-4, but Miss McNabb never gave up, and brought the score to 9-all, but lost out at 11-9.

ALL-VICTORIA FINAL

This makes the ladies' singles a Victoria final, between Marjorie Leeming and Mary Campbell.

The men's doubles, between Ryall and Sparling, Vancouver, vs. Mallam and Metcalfe, of Kelowna, provided one of the most exciting matches of the day, Mallam and Metcalfe taking the first set, 6-3, leading to the hope of the locals that the pair from Vancouver would go down to defeat, but they rallied in the second set, taking it at 6-2, and repeating that score of the third set. Dodwill and Davis, of Kelowna, who are looked upon as the men's doubles finalists, disposed of Pincott and Atwood, the Grand Forks pair, in straight sets, 6-0, 6-2.

Ryall, of Vancouver, disposed of E. A. Hill, Kelowna, in a very good match, 6-4, 6-2.

Rollins, Vancouver, and Miss Miller, Victoria, defeated Hill and Miss Neame, Kelowna, 6-3, 6-4.

Dodwill and Miss Freeman defeated Brown and Miss Leeming in a spectacular match, 6-3, 11-9. This was one of the feature matches of the day and drew a large gathering.

Dodwill and Davis, Kelowna, and Sparling and Ryall, Vancouver, are likely to be the finalists in the men's doubles.

Miss Leeming and Miss Campbell are favored to win the ladies' doubles, although there are two other strong pairs, in Misses Neame and Freeman, of Kelowna, and Misses McNab and Porter, of Vancouver, still in the running.

Large and enthusiastic crowds are in attendance daily, and it is expected tomorrow and Saturday, at the finals, there will be record crowds for the tournament.

Miss Orcutt to Play Mrs. Hurd in Finals

GROTON, Conn., July 14.—Miss Maureen Orcutt, White Beeches, N.J., Metropolitan champion, and Mrs. Dorothy Campbell Hurd, Merion, former titleholder, will play off the finals in the women's invitation golf tournament at the Shenecossett Country Club here tomorrow. Both women came through the semi-finals today only after hard fights which brought some sensational playing. Miss Orcutt defeated Miss Edith Quier, Philadelphia, in the last nine holes.

Campbell to Swim

VANCOUVER, July 14.—Gordon Campbell, the sixteen-year-old youth who came into prominence through a two-mile swim after the canoe in in which he and a companion were paddling in English Bay upset, will be a contestant in the transinlet swim for the Len Marples trophy, on or about August 22. Gordon was picked up by a yacht, and he directed the skipper to the spot where his companion was clinging to the canoe, effecting the rescue.

De Forest Says Sharkey's Big Need Is Self-Control

Noted Trainer Declares Straight Punches Will Stop Former Champion—Thinks Dempsey Will Rush Matters From Clang of Gong

By JIMMY DE FOREST
Former Trainer of Jack Dempsey and Famous Conditioner of Boxers.

(Copyright, 1927, in All Countries by North American Newspaper Alliance.)

NEW YORK, July 14.—In his training in Madison Square Garden Gymnasium, Jack Sharkey has been using a considerable number of hooks and swings. Also he has shown a tendency to let his hands hang low at his sides, especially the left. These two things, if persisted in, will work to his disadvantage when he steps into the ring with Jack Dempsey.

The way to beat Jack Dempsey is with straight punches. That is how Gene Tunney licked him, and that is how anybody who is as young, strong and fast as Sharkey will beat him. But against a swinger or hooker, Jack Dempsey is poison.

It was a short straight punch that started Dempsey on his way in the Firpo fight. When the second round began and Firpo began throwing that round-house swing of his, the fight ended in jig time.

Tunney started Dempsey on the road to grogginess with straight punches. After he had him going, of course, then he could switch to hooks and swings with impunity.

Sharkey has a habit of swaying or drawing his head back from punches. He has been severely criticized for it, but I don't criticize him, I commend him. It is a great way to avoid the round, long hooks that will be thrown at him on the night of the twenty-first. But it requires fine judgment of distance to do it right. I think Sharkey has this judgment of distance.

Another thing, Sharkey must practice self-control in the heat of battle. He behaved admirably in his contest with Jimmy Maloney, and if he fights that kind of a battle all over again, he is a sure winner. Sharkey has a defence. That is something Jack Dempsey lacks.

Right here I want to say that it does not describe Jack Sharkey at all to call him "garrulous," for he is not at all the long-winded talker that you might be led to believe by the reports. Well, Jack tells me there is one punch that Dempsey will have trouble in landing on him. That is the right to the jaw.

"I think my style of boxing, my head-slipping, will prevent Jack from getting this punch over and make him resort to others," Sharkey said. "If I can slip Jack's leads as I have those of my sparring partners, I will be able to counter effectively and still keep away from his body attack."

Sharkey added he does not intend to devote himself entirely to a counter attack, as he "cannot hope to make Dempsey miss all day," and it is not his intention "to take a punch to land one."

All this is well and good. But Sharkey must remember, especially in the early rounds, before Dempsey begins to tire, that if Dempsey comes at him swinging a left, he is not going to stop right there, like a gymnasium sparring partner. No, siree, Dempsey, unless I miss my guess, will hurl a right as soon as he misses the left and will keep on rushing in, or trying to rush in. It will be up to Sharkey to stop him with a straight, stiff left-handed counter attack.

The Boston boy has been perfecting a right-hand uppercut. He had a little difficulty with it at the start of his training here, but he seems to be mastering it pretty well. It will be a valuable punch if Dempsey resorts to his old-time style of coming in with his crouch. But I am inclined to think, from recent observation, that Dempsey will make this more of a stand-up fight than the battles he used to fight in the old days.

The one thing Sharkey needs to do is to school himself to coolness. Just as Dempsey's great lack today is speed, so Sharkey's great lack is self-control. And it is easier for Sharkey to gain that than it is for Dempsey to gather the necessary speed in the short time remaining between now and the battle.

The explosion stroke is not as difficult as the average golfer thinks it is. A woman can play it just as well as a man because strength is not essential.

One must take a firm grip in the sand with his feet—in other words dig in well so there is no chance of slipping. The rules of golf permit one to do this.

The club should not be held too tightly. The club should come down directly on the ball and should go well into the sand, coming up abruptly and bringing the sand and the ball at the same time. Only practice will enable one to learn this shot and to play it well.—(Copyright 1927 by The Bell Syndicate Inc.)

TILLICUMS MEET SIDNEY TONIGHT

COMMERCIAL BALLTOSSERS TO CLASH IN IMPORTANT FIXTURE AT ROYAL ATHLETIC

Victory for Clubmen Will Give Them Second Half Championship—Williams Will Oppose Campbell

	W.	L.	Pct.
Sidney	4	1	.800
Tillicums	3	1	.750
Spencers	3	3	.500
Crescents	0	5	.000

Tonight's Game—Tillicums vs. Sidney, at the Royal Athletic Park at 6:30 o'clock. Umpire, Featherstone.

Ernie Watkins, who occupies the managerial role of the Tillicums balltossers, will lead his youthful aggregation to battle tonight against the heavy-hitting millmen in an important tussle in the Commercial Baseball League. The clubmen are the only team in the league that has ever lowered the colors of the fast-stepping lumbermen, that being in their first meeting in the second half of the schedule when "Lefty" Campbell pitched a shut-out victory at the millmen's stronghold.

FULL FORCE

Tonight the Tillicums will be out in full force in an effort to chalk up the win that will give them the championship of the second half of the schedule and the right to meet Sidney in the play-off for the McGavin Cup.

Word from the millmens' camp states the lumbermen will have Williams, their pitching ace, working on the slab. He will have Lines at the receiving end.

Their opponents will use "Lefty" Campbell on the mound, while Hilton will complete the battery. The Tillicums scored two decisive victories last week by accounting for the Crescents and Spencers, and tonight they have visions of making it three straight at the expense of the millmen. A large crowd of fans is expected to witness the fracas.

Eighteen-Year-Old Girl Defends Title

CHICAGO, July 14.—Defending the title she won last year, Miss Virginia Van Wie, eighteen-year-old Chicago girl, meets Josephine Morse, holder of two different club titles, in the finals of the Chicago women's golf tournament tomorrow. Miss Van Wie went into the titular match by winning from the 1925 champion, Dorothy Klotz Pardue, five and three, shooting better than par golf to do it. Miss Morse beat Mrs. Lee Mida, former champion, two and one.

Mrs. C. F. Armstrong Wins Medal at Colwood Links

Mrs. C. F. Armstrong was the winner of the women's "A" class medal round, played at Colwood yesterday, with a net 80. Mrs. C. I. Mackenzie, Mrs. W. H. Lawson and Mrs. J. H. Richardson were tied in class "B," each having a net 84.

CALGARY, July 14.—Ridley College cricket team maintained their unbeaten record during their present tour by overwhelming a Calgary select eleven here this afternoon, 204 to 34. The same teams play again tomorrow. Rain badly interfered with play.

Wood Has Possible In Canadians' Win Of Mackinnon Cup

Local Marksman Scores Perfect Average on 1,000-Yard Range to Make Second Best Score in Dominion's Victory

BISLEY CAMP, Eng., July 14.—To the famous Kolapore Cup the Canadians today added the Mackinnon Challenge Cup. The Mackinnon is second only to the Kolapore in importance as a team shoot at the National Rifle Association meeting, and the Canadians today won it by nineteen points over England. "Also rans" were Scotland, Ireland, India, Guernsey and Wales, in that order.

The Canadian team's score was 1,105 out of a possible 1,200.

Lieut. J. E. Foreman, of Hamilton, with 98 out of a possible 100, was top Canadian scorer.

The second victory to Canada's credit today was the individual shoot for the Prince of Wales' Prize of $500, which the veteran former King's Prize winner, C.S.M. W. A. Hawkins, Toronto, tucked away with top score of 99 out of 100. Lieut. Desmond Burke, of Ottawa, was third, winning $25.

WOOD SCORES POSSIBLE

One bright, conspicuous feature of the Canadian victory was the achievement of Q.M.S. W. H. Wood, of Victoria, who scored a possible 50 at the 1,000-yard range. The details of the Mackinnon Cup victory follow by teams (possible at each distance 600):

	900	1,000	Tl
Canada	552	553	—1,105
England	549	537	—1,086
Scotland	534	536	—1,070
Ireland	528	518	—1,046
India	522	493	—1,015
Gurensey	480	521	—1,001
Wales	468	520	— 989

INDIVIDUAL SCORES

Individual scores of the Canadians, possible at each distance being 50:

	900	1,000	Tl.
Lieut. J. E. Foreman, Hamilton	49	49	—98
Q.M.S. W. H. Wood, Victoria	47	50	—97
Lieut. K. R. Macgregor, Ottawa	48	47	—95
Sgt. J. H. Gray, Toronto	45	49	—94
C.S.M. W. A. Hawkins, Toronto	47	46	—93
Pte. J. Houlden, Hamilton	47	46	—93
C.Q.M.S. O. Parnell, Verdun	46	46	—92
Sgt. G. M. Emslie, Toronto	44	48	—92
Lieut. D. Burke, Ottawa	48	44	—92
Sgt. B. W. Beaumont, Vancouver	48	43	—91
Lieut John McAvity, Saint John	40	47	—87
Sgt. A. S. Emery, St. John	43	38	—81

SHOOT-OFF

Canadian Cadet Alex Hilson, of Hamilton, was unsuccessful in the shoot-off with six others for the Bronze Medal for leading scoring in the first stage of the King's Prize. The medal was won by Armorer-Sergeant J. McCallum, of the Argyll and Sutherland Highlanders.

Hilson yesterday shot 104 out of 105 in the stage, tieing with the others with the same score.

CADETS ELIGIBLE

Canadian cadets are "members of His Majesty's forces," and thus eligible to shoot for the King's Prize, classic of the National Rifle Association's meet here. The eligibility of the Hamilton cadets was definitely supported by the secretary of the National Rifle Association in a statement to the Canadian Press today. Some doubt had been expressed in Canada.

In the first stage yesterday, Cadet Hilson, of Hamilton, tied with six others for leadership among the 1,000 marksmen from all parts of the Empire.

PRINCE'S PRIZE TO CANADA

Company-Sergeant-Major W. A. Hawkins, of Toronto, won the Prince of Wales' Prize today in competition with hundreds of marksmen from all over the Empire.

His score of 99 out of a possible 100 was the highest recorded in the shoot, which was with service rifles at 300 and 600 yards. He wins the prize of $500 and the National Rifle Association's Gold Badge.

Hawkins won the King's Prize in 1913.

Lieutenant Desmond Burke, Ottawa, finished fourth with ninety-six, winning $20. In the Elkington aggregate, in which a challenge cup is awarded, the marksmen having the highest aggregate in the Duke of Cambridge and Corporation of London shoot, Lieutenant Alex Martin, formerly of Calgary, finished third, winning $15. C.Q.M.S. Parnell, of Verdun, was fourth, winning the same amount, and Sergeant G. M. Emslie, Toronto, sixth, won $10.

THE SCORES

The matches were fired with service rifles at 900 and 1,000 yards, respectively.

Scores at 300, 600 yards and total follow:

Pte. R. Potter, Hamilton, 45-49—94.
Lieut. Alex. Martin, formerly of Calgary, 47-47—94.
Sgt. A. J. McCabe, Charlottetown, 45-48—93.
Sgt. B. W. Beaumont, Vancouver, 46-46—92.
Sgt. I. C. Bunnell, Sussex, N.B., 47-45—92.
Corpl. J. S. Douglas, Montreal, 46-46—91.
Q.M.S. Wood, Victoria, 46-45—91.
Pte. J. Holden, Hamilton, 46-42—88.
Lieut. J. E. Foreman, Hamilton, 43-44—87.
Sgt. A. S. Emery, St. John, 45-42—87.
Pte. S. F. Glass, Lennoxville, Que., 43-39—82.
Corpl. E. G. Stock, Toronto, 34-44—78.

CADET SECOND

Cadet John Hunter, of Hamilton, came second in the Northland shoot today in conjunction with the Prince of Wales prize. Hunter won $20. The winner was Sgt.-Maj. Jale, formerly of King Edward School. Rev. E. Selwyn, of Cambridge University, was third, and Lieut. John McAvity, Saint John, fourth, winning $7. Cadet Elwood Matchett, of Hamilton, came ninth and Lieut. MacGregor, of Ottawa, tenth, each winning $5.

For the Northland ten shots were fired at 300 and 600 yards, service rifles. Rifles.

Look at 'em Bill!

"AREN'T they beauties? Didn't I tell you this is the only place round these parts for real fishing?"

"You certainly did, but I hated coming so far away from a farm. You know, it wouldn't be a fishing trip to me without flap-jacks and coffee. But this new KLIM is wonderful. I never dreamt that they could reduce full-cream milk to powder form and that replacing the right amount of water would again give you fresh dairy milk."

You can never appreciate the new KLIM without a fair trial, so send 10c. now for our special trial can.

CANADIAN MILK PRODUCTS LIMITED TORONTO

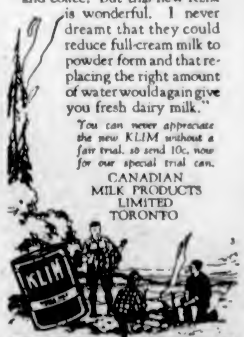

Send for this Booklet

Canadian Milk Products Limited
347 Adelaide St. W.
Toronto 2.
Please send free booklet "Camp Cooking" to
Name
Address
THIS BOOK IS FREE—IF YOU WOULD LIKE A TRIAL CAN OF KLIM ENCLOSE 10c.

OUTSIDERS RULE ON SLOPPY TRACK

Only One Favorite Comes Home at Calgary Race Meet, and Long Prices Are General

CALGARY, July 14.—Running on a sloppy track, due to a heavy shower early in the afternoon, outsiders ruled supreme during the fourth day of the Calgary exhibition and stampede race meet, resulting in the pari-mutuels paying numerous choice prices.

Bob Spalding, winner of the Kathleen handicap, named in honor of Miss Kathleen Dean, daughter of Starter Lester Dean, was the only favorite to come through.

First race—Purse $400; three-year-olds and up; about five furlongs:

1. Japidee	$26.60	$12.90	$9.00
2. So Smart	...	24.00	12.20
3. Jonteel	...	...	7.80

Time, 1:05 1-5.

Second race—Purse $300; three-year-olds and up; about five furlongs:

1. Different Eyes	$12.50	$2.80	$2.95
2. Gymnast	...	3.05	2.70
3. Kerry de Mail	...	...	5.50

Time, 1:00 1-5.

Third race—Purse $400; three-year-olds and up; about five furlongs:

1. Burr Winslow	$12.20	$5.50	$2.05
2. Mary Dear	...	2.85	2.65
3. Atheling Wood	...	...	2.80

Time, :50 2-5.

Fourth race—Purse $400; three-year-olds and up, one mile and one-eighth:

1. Fair Trial	$23.10	$7.10	$4.00
2. Frederick Raphael	...	4.05	2.70
3. Torsida	...	...	2.70

Time, 2:01 1-5.

Fifth race—Purse $600; Kathleen Handicap; three-year-olds and up; six and one-half furlongs:

1. Bob Spalding	$5.20	$3.50	$2.15
2. Olorso	...	6.20	2.00
3. Lucy Kate	...	...	2.80

Time, 1:26 2-5.

Sixth race—Purse $300; three-year-olds and up; about five furlongs:

1. Flying High	$6.75	$3.65	$2.90
2. Sly Fox	...	3.80	2.60
3. North Shore	...	...	2.90

Time, 1.02 3-5.

Seventh race—Purse $400; three-year-olds and up; six and one-half furlongs:

1. Nan's Fortune	$14.20	$7.10	$4.50
2. Little Hope	...	28.30	12.40
3. Mary Maud Carr	...	...	2.50

Time, 1:29 2-5.

Wins Trapshooting

MOOSE JAW, July 14.—P. G. Schwager, of Dundurn, with a high card of 95 out of 100 targets, won the Saskatchewan singles championship at the Western Canada zone and Provincial trapshooting tournament here yesterday.

Sidney and Esquimalt will meet tomorrow night at 6:30 o'clock at the Royal Athletic Park in an Intermediate League fixture. Following the game a special meeting of the Victoria and District Lacrosse Association will be held.

Five C's lineup against the Albions on Saturday at Work Point Barracks will be as follows: V. E. Quainton (Capt.), E. H. Quainton, Muncy, Butterworth, Pillar, Wilson, Lea, Attwell, Thomson, Polett, Hurn. Reserve, Galt.

TIGHT MATCHES ON CLAY COURTS

Mixed Doubles Game Goes Into Fifty-Four Matches Before Victors Are Named—Gordon Hard Pressed

MANY MATCHES ON TODAY'S PROGRAMME

The best tennis of the week was seen at the Kingston Street courts yesterday in the City of Victoria Clay Court championships. The weather being fine a large number of matches were run off.

The feature match of the day was in the men's singles between D. M. Gordon, the Victoria Club star, and Clifford Hodgson, one of Kingston Street's two best exponents. This match ran into three sets, the first going to Hodgson at 8-6 after some hard-fought rallies. Gordon annexed the second set rather easily at 6-0, Hodgson apparently feeling the effects of his efforts in the first set. The third set was called three-all and Gordon took the next two, making it 5-3 in his favor.

Hodgson played a splendid uphill battle and got the next two games, making it five-all, but faltered, and Gordon, playing with his usual confidence made no mistakes and ran out a winner at 7-5.

A LENGTHY GAME

In the mixed doubles, J. Matson and Mrs. Leeming had a long-drawn-out battle with Don Campbell and Miss Wilson, the match going to three sets and fifty-four games being played before Campbell and his partner won out with the score 8-10, 13-11, 7-5. Miss Wilson played a very fine game and much of the credit for the victory goes to her.

Father and son McSwain gave Fairbairn and Steve Jones a good run in men's doubles, and only succumbed after three sets, the second set going to 9-7, McSwain Sr.'s experience standing him in good stead during this game.

There were quite a number of other good games during the day, which augurs well for the semi-finals and finals, to be played today and Saturday. The results follow:

MEN'S SINGLES

J. H. McLoughlin beat G. Fraser, 8-6, 6-2.

D. M. Gordon beat C. Hodgson, 6-8, 6-0, 7-5.

Don Campbell beat W. Merston, 6-1, 6-2.

LADIES' SINGLES

Miss Jackson beat Miss Hickey, 6-4, 6-4.

Miss Kitchen beat Mrs. McDonald, 6-4, 2-6, 6-4.

Miss Severs beat Miss Henning, 6-4, 6-4.

MEN'S DOUBLES

A. M. D. Fairbairn and S. Jones beat McSwain and McSwain, 3-6, 9-7, 6-1.

McCallum and Gordon beat Flett and Edgell, 6-0, 6-1.

CONSOLATION, LADIES

Miss V. Rithet beat Miss Copas, 6-3, 3-6, 6-3.

Miss J. List beat Mrs. Scott, 6-4, 6-8, 7-5.

Miss D. Swayne beat Miss Schwengers, 6-1, 6-3.

LADIES' DOUBLES

Miss D. Swayne and Miss V. Rithet beat Miss Brakes and Miss Elkington, 6-0, 9-7.

MIXED DOUBLES

Miss Wilson and Don Campbell beat Mr. and Mrs. Ismay, 3-6, 8-6, 6-4.

Miss Jackson and L. Henderson beat Miss Gates and Thompsett, 6-2, 3-6, 6-3.

Miss H. Leeming and McCallum beat Miss B. Harris and Garrard, 6-3, 6-1.

Mrs. McGiverin and Merston beat Miss K. Harris and Clarke, 6-2, 6-2.

Miss Kenning and Oatman beat Miss Joan List and Mr. List, 8-6, 6-2.

Miss Wilson and Don Campbell beat Mrs. Leeming and J. Matson, 8-10, 13-11, 7-5.

TODAY'S DRAW

At 2:30—Miss Joan List vs. Miss D. Swayne.

At 3:00—Miss Leeming vs. Miss E. Severs.

At 4:00—Fairbairn vs. Don Campbell; Steve Jones vs. McLoughlin; Gordon vs. Bob Schwengers; Miss H. Leeming and McCallum vs. Mrs. McGiverin and Merston.

At 4:30—Mrs. McDonald and Miss Jackson vs. Miss Swayne and Miss V. Rithet.

At 5:00—Hocking and Schwengers vs. Temple and Hodgson; A. McCallum and Campbell vs. McLoughlin and Merston; Mrs. Leeming and Miss Leeming vs. Miss Hickey and Miss Severs.

At 6:00—Winner of Hocking vs. Oatman vs. winner of Jones vs. McLoughlin; winner of Gordon vs. Schwengers vs. winner of Fairbairn vs. Campbell; Miss Kitchen vs. Miss Jackson; Miss Kenning and Oatman vs. Miss Severs and Hodgson.

At 6:30—A. McCallum vs. R. A. Phillips; E. A. Garrard vs. R. Martin; R. Butler vs. E. H. List; A. Porter vs. H. Ekhart.

Dempsey Confident Peak Reached and Tapers Off

Ex-Champion Displays Old Fire in Workouts—Sharkey Installed Six to Five Favorite to Beat Former Titleholder

WHITE SULPHUR SPRINGS, Saratoga Lake, N.Y., July 14.—Confident that the job of winning back peak condition for the most important battle of his ring career is virtually over, Jack Dempsey today began to taper off in his workouts.

With only a week remaining before Jack parts the ropes to face Jack Sharkey in the Yankee Stadium, the former champion of all heavyweights, boxed only four rounds and finished the day with three minutes each of pulley work, light bag punching and ring calisthenics.

Short though it was, Jack displayed again all the fire and punching power that marked his twelve-round drill yesterday. For the first time Dempsey worked in nothing but his short ring tights, giving full play to the splendid muscles of back, chest and abdomen. Jack drilled today for speed and perfection of certain lines of defence. His punching was sharp and acurate and whenever a sparring partner appeared in distress, Dempsey "pulled" his shots.

NEW YORK, July 14.—Jack Sharkey continued today in training for his fight with Jack Dempsey, July 21, to emphasize the play of his left.

Stressing his port side jabs and hooks, Sharkey made defensive work a secondary factor. Taking all his ring mates were willing to offer, the sailor often dropped his hands to his sides.

Even in Sharkey's own training quarters, speculation was heard today as to the effect on his public rating of the Paulino victory last night over Harry Wills, who was one of Sailor Jack's proudest conquests. Outside a seeming "feather in the wind" was seen in the announcement of one betting commissioner that a wager of $10,000 was offered by Dempsey adherents at seven to five. Prevailing odds have made Sharkey a favorite at six to five.

NANAIMO ANNOUNCES TEAM TO PLAY ROYALS IN CONNAUGHT GAME

NANAIMO, July 14.—Nanaimo City football team leaves on Saturday morning for Vancouver, where, in the afternoon, it meets New Westminster in the British Columbia final for the Connaught Cup. The locals will field the following team:

Routledge; Perry and Thompson; Knight, McFarlane and Stobbart; Wilson, Gemmel, Cowie, Clark and Fowler.

As will be seen from the above, Nanaimo will have a new player on their forward line on Saturday in the person of Gemmel, who has played for the past season with New Westminster, but who recently signed up with Nanaimo City.

TILLICUMS LOSE GAME TO BRASSMEN

Softball Game Ends With Score of 12-0 in Favor of Metal Workers Tonight's Games

Victoria Brass & Iron Works gained a decisive victory over the Tillicums yesterday by 12 to 0. The Brass Workers had the game all their own way and found the resistance of their opponents negligible.

Games to be played this evening are as follows:

Hillcrests vs. Victoria Brass & Iron Works, in the Poodle Dog Cafe Cup semi-finals, at Work Point Barracks; umpire, Bob Whyte. Cameron Lumber Company vs. Onwegos, at Central Park, lower diamond; umpire, Ernie Stock. Spencers vs. U.C.T. game has been cancelled. Other softball games scheduled to take place on the lower diamond at Central Park will be played on the diamond near the wading pool.

South Cowichan Wins Tennis From Victoria

The South Cowichan Tennis Club entertained the Victoria Tennis Club at the club courts on Wednesday. The following is the result of the matches, South Cowichan winning by fifteen to nine:

MEN'S SINGLES

South Cowichan players mentioned first.

W. E. Corfield defeated W. Merston 7-5, 6-3.

W. Huntingdon defeated R. Berrill 6-4, 6-2.

A. E. Leggatt lost to D. Edgell 7-5, 6-4.

E. C. Trench defeated R. Worsley 3-6, 2-3, retired.

J. Longbourne lost to W. Carroll 7-5, 4-6, 6-1.

F. Hassal defeated H. Elderton 6-0, 6-4.

LADIES' SINGLES

Victoria players mentioned first.

Mrs. McDonald defeated Miss Stillwell 6-3, 6-4.

Miss Brydon defeated Mrs. Waldy 11-9, 7-5.

Miss H. Wilson defeated Mrs. Spriggett 6-1, 8-6.

Miss Streatfield defeated Miss Musgrave 6-2, 1-6, 8-6.

Miss Bass defeated Miss Kennington 7-5, 3-6, 6-0.

Mrs. Boldero defeated Mrs. Jackson 6-4, 6-3.

MEN'S DOUBLES

Victoria players mentioned first.

W. Merston and D. Edgell lost to W. Corfield and Huntingdon 6-2, 3-6, 6-1.

R. Berrill and W. Carroll lost to E. C. Trench and Leggatt 6-0, 6-3.

R. Worsley and H. Elderton lost to J. Longbourne and F. Hassal 6-2, 2-6, 6-2.

LADIES' DOUBLES

Victoria players mentioned first.

Mrs. McDonald and Miss Bryan lost to Mrs. Waldy and Miss Stilwell 7-5, 3-6, 6-3.

Miss H. Wilson and Mrs. Boldero lost to Mrs. Spriggett and Miss Kennington 8-6, 6-4.

Miss Streatfeild and Miss Bass lost to Miss Musgrave and Mrs. Jackson 6-4, 6-4.

MIXED DOUBLES

Victoria players mentioned first.

Miss Brydon and W. Merston lost to Miss Stilwell and W. Corfield 6-3, 3-6, 6-2.

Mrs. McDonald and R. Berrill lost to Mrs. Waldy and Huntingdon 6-8, 6-3, 6-2.

Miss H. Wilson and D. Edgell lost to Mrs. Spriggett and E. C. Trench 6-2, 6-4.

Mrs. Boldero and W. Carroll lost to Miss Kennington and Leggatt 6-2, 1-6, 6-3.

Miss Streatfeild and R. Worsley defeated Miss Musgrave and J. Longbourne 2-6, 6-3, 6-4.

Miss Bass and H. Elderton lost to Mrs. Jackson and Hassal 6-2, 6-3.

STERLING JOHN COLLINS

Two-thirds cocktail glass Sterling London Dry Gin, juice of one lemon, piece of ice, one teaspoonful sugar, bottle cold soda.

Mix well and serve while fizzing.

Sterling London Dry Gin has won widespread recognition for its surpassing purity and exquisite flavor.

Distilled by the famous London process, Sterling Dry Gin embodies all the qualities required to make a delightful Collins or Fizz.

Reputed Quarts - $3.00. Pints - - $1.50

STERLING LONDON DRY GIN

This advertisement is not published or displayed by the Liquor Control Board or by the Government of British Columbia.

CHRYSLER *Scores Again*

$1505 to $1835 F.O.B. WINDSOR

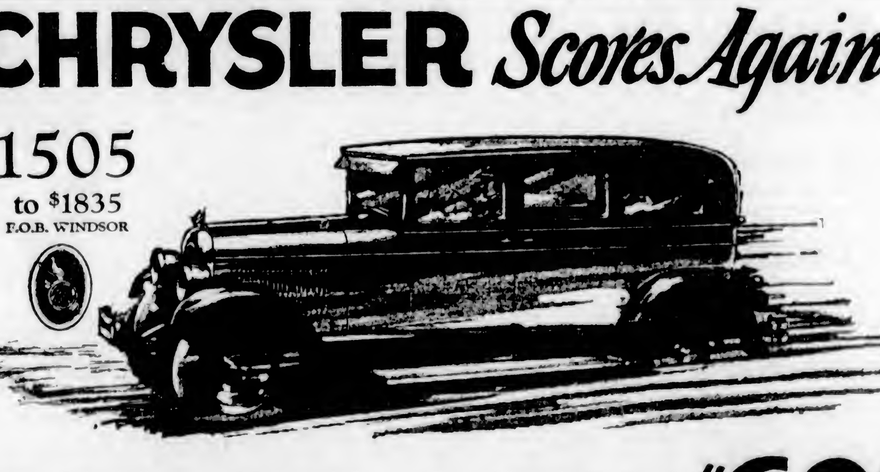

GREAT NEW "62"

WALTER P. CHRYSLER and his engineers present today a new car—the great six-cylinder "62"—which carries the name Chrysler still more emphatically to the head and front of the procession of engineering and manufacturing progress, and gives the buyer higher quality and greater value than was ever before possible in its class.

The great new Chrysler "62" surpasses even its predecessor the "60", hailed heretofore as the finest piece of six-cylinder engineering and mechanism ever produced in its field.

It was conceived and executed in obedience to the Chrysler conviction that the pioneer of new motoring principles and greater values *must keep on pioneering* to deserve and hold the leadership the public confers on him.

The great new Chrysler "62" is deliberately designed to give so much more for the money invested than any other six in its price-class, that the shrewd buying sense of Canadian buyers will bring realization that they simply cannot approach "62" value in any other cars.

No one can see, or drive, or even read the general specifications of the great new "62" without marveling at the value which Chrysler Standardized Quality has packed into its appearance, its manufacture and its unapproached performance.

Drive the great new "62" today. Any Chrysler dealer will gladly give you complete proof of its supreme value.

New Chrysler "Red-Head" Engine

The Chrysler "Red-Head" is the first engine scientifically designed to anticipate—with its rigid 7-bearing, counter-balanced crankshaft construction—the wide-spread utility of high-compression fuels. It offers in standard production, the fullest advantages of extra speed, acceleration and hill-climbing ability inherent in modern high-compression gas.

Touring Car, $1505; Roadster (with rumble seat) $1570; 2-door Sedan, $1635; Coupe (with rumble seat) $1770; 4-door Sedan, $1770; Landau Sedan, $1835; f. o. b. Windsor, Ont., including taxes and equipment (freight only to be added).

Sensational Features of Quality and Value

62 and more miles per hour
5 to 25 miles in 7¾ seconds
26 miles to the gallon
Seven-bearing crankshaft
Ventilated crankcase
Invar-strut pistons
Thermostatic heat control
Oil filter. Air cleaner
New cellular type radiator
Four-wheel hydraulic brakes
Lower, more sweeping stream lines
Saddle-spring seat cushions for comfort
Road Levelizers—front and rear
Steering wheel pitch easily adjustable to any driver
Convenient ignition lock
Handsome, indirectly-lighted instrument board
18-inch-base wheels, giving low center of gravity

THOMAS PLIMLEY, LIMITED

Broughton Street at Broad, Victoria — Phone 697

THE CANADIAN-BUILT CHRYSLER FOR CANADIANS

CAPITOL ALL THIS WEEK

The Stage—Twice Daily
Dance Diverlissement
BEATRICE LLOYD
In Oriental and Acrobatic Dances.

Held Over—One More Week
BETTY ANDERSON
Lyric Soprano, lately with Grauman's Egyptian Theatre, Los Angeles.

Novelty Offering
MAGDALENE MOORE
Concert Pianiste, with
GRACE LEEMAN
Impersonator De Luxe.

Concert Orchestra

The Screen
A Rip-Roaring Comedy Hit

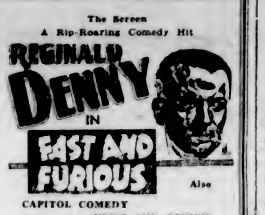

Also
CAPITOL COMEDY
NEWS AND REVIEW
"Road to the Yukon." Showing Scenes of Victoria and Vancouver, B.C.

VAUDEVILLE AND FEATURE PICTURES

Usual Prices

FREE LOGE SEATS—Is Your Name Printed Here?
The Capitol Theatre invites Mrs. A. Garcin, 1110 Beaview Avenue, and two friends of her own choice, to be its guests any day this week. Please detach this coupon and present to cashier.
A New Name Every Morning. Watch for Yours!

COLISEUM THEATRE
High-Class Vaudeville
Featuring
Kameha Okalani Quartette
Also Other Acts
On the Screen
LOIS MORAN
In
The Whirlwind of Youth
A picture depicting the youth of today.
Guest Matinee Wednesday: Ladies 3-for-1.
Bargain Matinee Saturday: Children under fourteen, with parents, are FREE.
Picture at 7 p.m. Vaudeville at 9 p.m.

A Story of Romance and Adventure
Comedy Galore!
Tom Mix and Tony
in
The Canyon of Light
Also
Bebe Daniels
in
Stranded in Paris
Comedy Riot
Comedy—"Jane's Predicament" and "Felix the Cat"
Variety Orchestra
Mat. 2 to 5. Eve. 7 to 11
VARIETY

DOMINION
TODAY—USUAL PRICES
Slide, Kelly, Slide
with
WILLIAM HAINES, KARL DANE, HARRY CAREY and SALLY O'NEILL
DOMINION COMEDY
"BIGGER AND BETTER BLONDES"
DOMINION NEWS
"Jubilee Celebrations Across Canada"

SPECIAL NIGHT TONIGHT
CHOCOLATE NIGHT
FRED THOMSON
In
Lone Hand Saunders
Also
"THE RETURN OF THE RIDDLE RIDER"
Matinee, 15c; Children, 10c.
Evening, 20c and 25c; Children, 10c.
COLUMBIA

PLAYHOUSE
Stage — English Musical Comedy
The Bull Fighter
Screen

—and—
Bobby Vernon in "Wife Shy"
Nights 7 to 11 Mat. Sat.

MARINELLO
Facials
Are given without the use of hot towels.
Ladies—Try Our Method
713 Yates Street Phone 3477

Mabel—"What do you think of Doris' husband?"

Maude—"I don't know—I've never been married to him."

SEA TALE RIVALS ANCIENT MARINER

Coast Guard Comes to Rescue of Superstitious Crew of Schooner

NEW YORK, July 14.—A wierd tale of the sea, rivaling in real life that of Coleridge's "Ancient Mariner," was told recently by seven members of the crew of the schooner Eleanor Taylor, towed into port after drifting without a master for four days.

The captain, Calvin W. Sprague, fifty-five, of Gloucester, N.J., died thirty-six hours after the vessel left Boston on June 12. A heavy sea was running at the time and the skies indicated stormy weather, but the combined nautical knowledge of the crew was insufficient to navigate the ship.

The schooner drifted off its course and the crew spent day and night sending up fruitless signals of distress. The body of the captain was permitted to remain in the cabin and the superstitious sailors gave it a wide berth.

Some argued the vessel never would get anywhere with a dead man below the decks, but no one volunteered to preside at a sea burial.

Fear soon followed superstition. At night the men huddled together in the forepeak. They refused to go on deck, even to send up rockets. Rats emerged from the hold and scurried across the deck. Sharks and porpoises followed in the wake of the craft.

Disputes arose as to whose turn it was to take the wheel to keep the ship from wallowing in the sea.

On the morning of June 16 the Coast Guard cutter Senaca was sighted off Delaware Breakwater. Signals of distress waved wildly by the crew attracted the cutter's attention and the badly frightened sailors were towed in their ship to port.

FUR SKIRTS TO BE AU FAIT IN PARIS

PARIS, July 14.—Fur skirts are to be au fait next Winter, says Paul Poiret. The proponent of real "trousers" as a feminine mode, undeterred by his lack of success in that direction, brings forward skirts and jackets of popular—and expensive—skins. Under the jackets would be worn soft fabric blouses.

At the Playhouses

COLISEUM THEATRE It is stated that the Coliseum has the best show in the city this week, and if the patrons say so, it must at least be giving satisfaction, for a lot of good shows no doubt are seen here and in other theatres; and if they don't know a good show when they see it, it is possible nobody does. Nothing need be said of this week's show at the Coliseum—it certainly speaks for itself. Two of the acts on this week's bill, Manager G. L. Nichols is holding over for next week, by request. On the screen is "The Whirlwind of Youth." Those who read A. Hamilton Gibbs' novel, "Soundings," can never forget Nancy Hawthorne, the child who suddenly grew up.

PLAYHOUSE THEATRE "Is it dificult to 'shoot' New York street scenes? I can't think of anything more dificult," says Director Alfred E. Green, "unless it is trying to sweep back the ocean tides with a broom. It would be much easier if it were possible to entice New York's entire populace into the subways and then lock the gates until you finish your street sequence. As it is, the people crowd around the cameras, offer suggestions, and keep the members of the cast busy answering questions. The New Yorkers are enthusiastic and well meaning but entirely too curious for successful motion picture production. We tried four times to take a 'shot' of Sidney, peddling on the street, in 'The Auctioneer.' Each time someone would recognize him and yell 'Hi, there, George Sidney.' That was the cue for the assembling of a crowd of two or three thousand.

DOMINION THEATRE The World Series, America's baseball classic, has been utilized as the background for a motion picture, just as the Yale-Harvard game formed the background for "Brown of Harvard"—and with the same hero, too, in William Haines. This is "Slide, Kelly, Slide," Metro-Goldwyn-Mayer's spectacular romance of big league baseball, now showing at the Dominion Theatre, with Haines as the redoubtable "Kelly," Sally O'Neil, Harry Carey, Dorothy Sebastian, Karl Dane, and a famous cast, augmented by the best known professional ball players in the country; such men as Bob Meusel, "Irish" Meusel, Tony Lazzeri, and other heroes of the New York Yankees, Mike Donlin, Gibraltar of the Giants, and others.

VARIETY THEATRE Dorothy Dwan, who has the leading role in "The Canyon of Light," Fox Films latest western drama starring Tom Mix, which is now showing at the Variety Theatre, is a beauty, even in Hollywood, the centre of beauty; but she made a mistake when she took her mother with her to Yellowstone National Park, to film scenes of Mix's thriller. They were seated together in an automobile in the park when a gang of Boy Scout hikers arrived at the Mix location to see the broncho buster in action. The troup disbanded and wandered over the camp after meeting Mix, and when they spied the two women, the captain of the gang gave them the once over. Then he turned to his sergeant, pointed to Dorothy Dwan, and announced: "She's Miss Dwan. I saw her in 'Spuds.' She's 'Tom's leadin' lady.'" "Naw," replied the sergeant. "You're all wrong, kid. Tom always picks the prettiest one for leadin' ladies," and, pointing to Mrs. Smith, the mother, he clinched the argument, "That's Dorothy Dwan."

AMUSEMENTS

The Screen

Capitol—Reginald Denny in "Fast and Furious."

Columbia — "Lone Hand Saunders," starring Fred Thomson.

Dominion—"Slide Kelly Slide," with William Haines and Karl Dane.

Variety—"The Canyon of Light," featuring Tom Mix.

The Stage

Coliseum—Vaudeville

Playhouse—"The Bull Fighter."

Crystal Garden—Swimming and Dancing.

CAPITOL THEATRE On the stage of the Capitol Theatre this week, the management offers three exceptionally fine vaudeville acts, one of which appeared last week. This presentation, introducing Betty Anderson, lyric soprano, who has just finished an extensive engagement with Grauman's Egyptian Theatre in Los Angeles, has been held over for this week in answer to the numerous requests for another appearance of this splendid artist. She will offer an entirely new programme. In addition, there are two other very fine acts: the first, Magdalene Moore, a delightful concert pianiste, supported by Grace Leeman, a clever impersonator, in a novelty creation of their own. The second introduces to Capitol patrons, Beatrice Lloyd, a dainty dancer, in an exhibition of Oriental and acrobatic dances. The Capitol Concert Orchestra, under the baton of Al. Prescott, will also be featured. "Fast and Furious," with Reginald Denny, is the screen attraction.

COLUMBIA THEATRE There are Westerns and Westerns, but a Fred Thomson Western is something else again." This remark from a spectator at the first showing of "Lone Hand Saunders," at the Columbia Theatre last night, is a first-class comment on the picture. The story itself is original and full of interest; the acting, particularly of Fred, Bess Flowers, the leading lady, little Billy Butts, and Frank Hagney, is superb; the locations are authentic and beautifully photographed, and the direction by Reaves Eason is finely handled and results in a well-knit and swift-moving drama. Silver King, Thomson's famous horse, comes in for his share of the honors.

WORLD SPEED KING MAY ENTER RACES

DAYTONA BEACH, Fla., July 14.—Major H. O. D. Seagrave, daring Englishman who estabished a world's speed record on the beach speedway here, probably will compete in the twenty-fifth anniversary revival of hard beach racing early next year, the Chamber of Commerce has been informed.

Major Seagrave has written Frank Pierson, secretary, promising to defend his title against the world. He also mentioned the likelihood that Malcolm Campbell, holder of the English record, would compete.

Ralph De Palma has announced his intention of attempting to lower the Seagrave record.

"Yes," said the oculist, "he had a curious affliction. Everything he looked at he saw double."

"Poor fellow. I suppose he found it hard to get a job?"

"Not at all. The gas company snapped him, and now he's reading meters."

Health and Diet Advice

By DR. FRANK McCOY

CHILDREN'S DISEASES

There are only a few diseases common with young children. Children who are fed improperly develop colds easily, and whenever sufficiently enervated a fever is liable to start which is often cured only when the poisons are eliminated in the form of eruptions.

Measles, scarlet fever, chicken-pox, and such disorders are unnecessary with children or adults, and the only reason that young children develop such troubles is because they are fed carelessly and generally allowed to select their own food in order to stop their whining, when their parents know full well that other wholesome foods should be used.

Most children improperly fed have several attacks of bilious fever every year, especially during the Winter months, when heavier clothing is worn and the skin does not function as well as during the Summer months. These bilious attacks pass away, as a rule, in a day or two and leave no very bad consequences.

When this toxic condition has developed to a more violent stage, nature often finds it necessary to throw out poison in the form of skin eruptions. If no medicines are used to stop elimination, the child will usually recover without any serious consequences.

Parents must recognize that such fevers develop in their children as a result of improper training and errors at the table, for which the parents themselves are responsible.

In one of these acute fevers, the child should be put to bed and given only plain water with the possible addition of some fruit juice, such as orange, lemon or grapefruit. One or two enemas must be given each day to encourage the proper elimination from the intestines. This is all the form of treatment necessary in such acute disorders, as they always tend to cure themselves if not interfered with by suppressive treatment.

Children who develop chronic disorders do so only after practicing the same bad habits which produce the acute diseases. Chronic colds, catarrh, asthma, bronchitis and enlarged tonsils, adenoids and all the glandular diseases are the results of continued dietetic abuses, and are always easily cured as soon as the child is held to strict rules regarding exercising, playing, sleeping, etc. Such diseases often require a longer time for their cure with adults, but children always respond quickly and become normal as soon as the right habits are followed.

Most children who live through to the age of puberty do so in spite of their careless habits, which they have been allowed to develop through the ignorance of their parents, who should have known in this enlightened age that all children's diseases may be entirely avoided.

Death Sentence

LONDON, July 13.—John Robinson, thirty-six-year-old clerk, was found guilty of the murder of Mrs. Minna Bonnata, wife of an Italian waiter, and was sentenced to death to-day. Mrs. Bonnata's dismembered body was discovered in a trunk at Charing Cross Station, in London, in May. Robinson, who pleaded not guilty when his trial opened on Monday, was traced and arrested through descriptions furnished by the station porter and the man who sold the trunk.

Today's Radio

Programme of Principal Broadcasting Stations

By Courtesy of Radio Doings

PACIFIC TIME STATIONS

CFCT, Victoria, B.C. (175.9m)—6 a.m., New York stock quotations. 6:30 p.m., What's doing in town. 7:30, West Coast Information Service; weather reports and forecast. 7:35, Aunty Babs for the kiddies. 8, Studio programme.

KFWI, San Francisco, Cal. (267.7m)—4 p.m., KFWI tea party. 5, Advance construction reports by Albert White. 5:30, Theatrical programme. 6, KFWI String Trio. 7, Sports, by Geo. T. Davis. 7:15, Talk by E. S. Daplels. 8 to 9, Sierid Milhauser, mezzo-soprano; Frederick Milhauser, violinist; Walter Hershi, violinist, and Esther Colpestri, pianist. 9 to 10, California Sunshine Boys. 10, U.S. Weather Bureau and S. F. police reports. 10:05 to 12 midnight, Roof Garden Orchestra.

KFOA, Seattle, Wash. (447.5m)—4:30 to 5 p.m., News items; weather report. 6, Baseball scores and sport news. 6:05, Big Brother Bob's children's hour. 6:45, Automobile Club of Washington. 7 to 8, Sherman Clay & Co. studio programme. 9, National Broadcasting Co. programme. 10:30 to 12 midnight, Weekly frolic of the "Keep Growing Wiser Order of Hoot Owls."

KFQZ, Hollywood, Cal. (237.4m)—12 noon to 1 p.m., Jack Lee and his Greenwich Village Cafe Orchestra. 1 to 1:10, News bulletins. 1:10 to 1:40, The Booklover. 5 to 7, Pantrope dinner hour. 7, Clint Stevenson's Trio; Margaret Ruth Kerman. 8, Dixie Demons and Rae Silvermen. 9 to 11, Dance Orchestra; Helen McColl; Hale Hooper and Al. Rotray.

KWTC, Santa Ana, Cal. (332.7m)—6:30 to 7:15 p.m., Dinner hour; music.

KOMO, Seattle, Wash. (305m)—6 p.m., News flashes and sports. 6:15 to 7, Totem Concert Orchestra. 7:20, Totem Concert Trio; Totem Concert Orchestra. 8, Totem Concert Orchestra. 8:30, Totem Concert Orchestra. 9, National Broadcasting Co. programme. 10, Superior Service Orchestra. 11, Late news flashes. 11:15, Tenor solo, Fred Lynch. 11:30, Baritone solo, O. Donald Gray; tenor solo, Sydney Dixon. 13 midnight to 12:30 a.m., Piano solos, vocal duets.

KLX, Oakland, Cal. (509m)—10:30 a.m., Martha Lee. 2:45 p.m., Baseball. 5:30 to 6:30, Brother Bob. 7 to 7:30, News broadcast. 8, Community night programme. 9:30 to 10:30, Athens Athletic Club Orchestra.

KJBS, San Francisco, Cal. (220m)—9 to 11:30 a.m., Vocal, instrumental selections. 3 to 4, Vocal and instrumental selections. 9:30 to 11, Studio programme.

KNAK, San Francisco, Cal. (333m)—8 to 9 p.m., Musical programme.

KGEF, Los Angeles, Cal. (263m)—6:30 p.m., Richardson's Orthophonic recital. 7, Dr. Fredus Nelson Peters. 7:30, Studio musical programme. 8, Bob Shuler's civic talk. 8:30, Southern California Holiness Association. 9:30 to 10, Studio musical programme.

KFWM, Oakland, Cal. (236.1m)—3 to 3 p.m., Musical programme: "At Dawning" (Cadman); "Adagio" from "Moonlight Sonata" (Beethoven); piano solos, Isabelle Allison. "Narcissus;" "Song of the Brook"; violin solos, N. Florence Alexander. "Berceuse"; "Serenade". (Part 2), Ruth I. Morgan. Educational talk, "Under the Southern Cross." Violin solos, N. Florence Alexander. "Pale Moon," "Spring Song."

KFRC, San Francisco, Cal. (454.3m)—11:30 a.m., Chat with Victor. 11:40 to 12 noon, Amateur tryouts. 12 noon to 1 p.m., Luncheon concert. 4:30, Organ recital, Theodore Strong. 5:30, Mac and his gang. 6:25, Stage, screen and police reports. 6:30, Cecilian Trio. 7 to 7:30, Mark Hopkins Dance Orchestra. 8 to 9, "American Composers;" the next of the musical educational series. 9-10, Musical programme. 10, Walter Krauswrill's Orchestra. 11 p.m.-12 midnight, Mark Hopkins Dance Orchestra.

KGW, Portland, Ore. (491m)—2-3 p.m., Women's matinee, talks, lectures and music. 6-7, Dinner concert. 7:30, Neighborhood Drug Store Four. 8, Concert. 9, National Broadcasting Co programme. 19, Edwards' Golden Jubilee Entertainers with soloist. 10:30 p.m.-12 midnight, Weekly frolic of the Keep Growing Wiser Order of Hoot Owls.

KJR, Seattle, Wash. (348.6m)—5:40 p.m., Stock quotations. 6, Time signals, sport news and baseball. 8:10, Theatrical attractions. 9:20, Incidental news items. 6:30, Camlin Hotel Orchestra, Henri Damski, director. 6, Studio programme. 8:30, Studio programme. 10, Time signals.

KOWH, Walla Walla, Wash. (299.8m)—4-5 p.m., Town shopper. 7, Service hour. 8, Bridge of the Gods Quartette. 9-10, Studio programme.

KPO, San Francisco (422.3m)—11:30 a.m.-13:45 p.m., Programme by Kane's Hawaiians. 13:45, Talk from Commonwealth Club luncheon at Palace Hotel. 1:30-3, Fairmont Hotel Concert Orchestra. 3:45-4:30, Baseball game at Recreation Park. 4:30-5:30, Palace Hotel Concert Orchestra. 5:30-6, Children's hour by Big Brother of KPO. 6-6:30, Stock market quotations and general information. 6:30-7, States Restaurant Orchestra. 7, Book reviews by Harold A. Small. 7:20-7:30, Sports-on-the-air. 8-9, Programme for California Petroleum.

KYA, San Francisco (360.1m)—5:30 p.m., Golden Gate Crier and George Earl. 7-7:30, Clift Hotel Concert Trio. 8-9, Elsin Doane, baritone; Laura Winsor, pianist. 9-10, Simultaneous broadcast.

KNX, Los Angeles, Cal. (337m)—3 p.m., C.P.R.'s musical programme. 4, Musical programme. 4:25, Market reports. 5, Chet Mittendorf talk. 5:45, The Town Tattler. 6, Biltmore Hotel Orchestra. 6:30, Orthoformer Orchestra. 7, Playgoers' Club. 7:30, "Quick Meal" half hour. 8, Courtesy programme. 9, Mr. and Mrs. Radio skit. 9:30, Feature programme. 10, Main events from the Hollywood Legion Stadium. 11 p.m.-12 midnight, Cocoanut Grove Orchestra.

KGER, Long Beach, Cal. (213.7m)—11-11:45 a.m., Family circle. "Dad" King. 13 noon-1:30 p.m., Request programme. 8, Dinner hour programme. 7, Emma J. Clisbee California Serenaders Orchestra. 7:30-10, Studio programme.

KGTT, San Francisco, Cal. (206.8m)—13:30-1 p.m., Daily scripture reading. 8-10, Studio programme.

KFI, Los Angeles (468.5m)—5:30 p.m., Programme by Eugene Biscaluz. 6:15, Madame Nelson, psychologist. 6:30, Clarice Russell; William Cady, baritone. 7, Alex Reilly at the console of the Aeolian organ. 8, Programme by Paul Roberts, Harold Mulhollen and York Copeland, violin duets. 8, Programme by National Broadcasting Co. 10, Packard ballad hour, Harry Rowe, baritone.

KFWB, Hollywood, Cal. (361.2m)—5:15 p.m., Radio review. 5:45, Town Tattler. 6, Dinner hour concert. 7, Programme by Southern California Music Co. 7:30, Howard Clark in popular songs. 7:50, Daily news. 8, Hollywood Instrumental Trio. 9, Russian Quartette. 10-11, Rainbow hour.

KHJ, Los Angeles, Cal. (405m)—6-6:30 p.m., KHJ Concert Trio. 6:30, Children's hour. 7:30, Scripture reading. 7:40, "Monologues," Stanley Hall. 8-10, Musical programme.

KTAB, Oakland, Cal. (280.2m)—10-10:45 a.m., Housewives' service. 5-5:15, Uncle Charley, Aunt Belle and Cousin Howard. 5:45-7:30 p.m., Shopping hour. 8-10, Goat Island Goats.

KFON, Long Beach, Cal. (241.8m)—2 p.m., Organ recital, Dirk Dickson. 3:30, Long Beach Municipal Band. 3:10, A few minutes with the announcer. 3:30, Lona Beach Municipal Band. 4, Press-Telegram late news. 4:30, Piggly Wiggly Concert Orchestra. 5, "Happiness and Harmony." 6:15, Pigaly Wiggly Concert Orchestra. 7, Church of Christ, Rev. Ernest Beam. 7:30, Musical programme. 8, Long Beach Municipal Band. 8:10, A few minutes with the announcer. 8:20, Long Beach Municipal Band. 9, Majestic Ballroom Orchestra. 10 p.m.-12 midnight, Elks frolic, Lodge 888.

KOA, Denver, Colo. (325.9m)—3 p.m., Culinary hints, Mrs. Helen Harrington Downing. 3:15, Shopping with Beulah Winburn. 5, Stocks, markets, livestock, produce and news bulletins. 5:25, Road reports, courtesy of Rocky Mountain News. 6, "Aggie Kickoffs," Extension Service, Colorado Agricultural College, Fort Collins, Colo. 6:30, Preview of International Sunday School lesson, Rev. William O. Rogers. 7-9, Open air concert, Denver Municipal Band, H. Everett Sachs, director.

KFWO, Avalon, Cal. (218.8m)—12:30-2 p.m., Hotel St. Catherine Orchestra. 6:30-7:30, Hotel St. Catherine Orchestra. 7:30-9, Catalina Marine Band.

KGO, Oakland, Cal. (384.4m)—4-5 p.m., Hotel St. Francis Concert Orchestra. 5:30, Da-Ra-O, wise man from the Land-O-Health. 6, Little Symphony. 6:45, Weekly financial review. 6:55-7:30 p.m., News, weather, baseball, S.F. produce, grain, cotton, metals, stocks. 8-9, Western Artist Series concert. 9, National Broadcasting Co. programme. 10-11, Frank Ellis and his Hotel St. Francis Dance Orchestra.

KPTS, Oakland, Cal. (256.3m)—9:36 a.m., Children's Church broadcast. 10, The hour of Christian ministry.

MARINE and TRANSPORTATION

Famous Writer Sails for Orient on Tour of World

Upton Close, Adventurer, Author and Professor, Departs for Russia—Disliking Frequent Reports of Husband's Death, Wife Goes Along, Too

"If he's reported dead this trip, I'm going to be there to know about it," declared Mrs. Josef Washington Hall, wife of the famous Seattle writer, adventurer and University professor, whose pen name is Upton Close, before sailing for Yokohama with her famous husband yesterday afternoon aboard the Osaka Shosen Kaisha liner Arizona Maru.

Six times in the last five years Mrs. Hall has sat at home and read various and sundry reports of the death of her world-roving husband in some far-away place. She does not like the sensation, she says. Thus, when her husband announced recently that he would embark on another world-girdling trip of adventure she immediately announced that she would go with him.

"CORPSE" RECOVERS

One of the occasions on which Professor Hall nearly lost his life happened in China in 1920 when he made an expedition into Kansu province, where the world's most unusual earthquake had taken place, burying 200,000 people by landslides. His wife, hearing in Peking through the gossip of Chinese telegraph operators that he had succumbed to cholera, wired "Bring back the corpse." When the telegram reached Kansu he was again on horseback, having recovered through the Chinese "kill or cure" remedy of kerosene oil and opium. He had the pleasure of wiring back: "Bringing it myself."

Professor and Mrs. Hall lived in China for about eight years. The former was editor of two Peking newspapers during this time. One of them, a daily, is descended from the oldest newspaper in the world dating from 975 A.D.

TO UNIVERSITY

While serving as Chief of Foreign Affairs on the staff of General Wu, then dictator of China, Professor Hall took typhoid fever. He was invalided home to America and on arrival in Seattle was invited to lecture in the Oriental Department of the University of Washington.

Professor and Mrs. Hall will cross Siberia to Russia after visiting Japan. The professor's main purpose is to study conditions obtaining in Russia today.

After leaving Russia they will travel first to London and then to Germany. From the latter country they will cross to New York and there the professor will commence a lecture tour.

Accompanying the professor and his wife are Mr. R. E. Nobles, art instructor at the Ballard High School, Seattle, and Mr. Dook Stanley, former editor of the University of Washington Daily, a student publication, and more recently a member of the reportorial staff of The Seattle Post-Intelligencer.

QUICK DECISION

Mr. Stanley's decision to undertake the trip around the world was made within a brief few hours of sailing. He was once a student in the Oriental Department at the University of Washington under Professor Hall's tutelage. In the course of his reportorial duties he had to write a story about the departure of the professor and his wife on their world tour. The prospect of adventure on such a trip was so alluring that he could not resist the urge of a Midsummer wanderlust and accepted the professor's invitation to become a member of the party. He was a passenger on the ship the very next day.

Professor Hall predicts that Peking will fall to the Nationalists at just about the time he arrives at the ancient capital. He has arranged interviews in Japan with Premier Tanaka to find at first hand that national leader's interpretation of his country's attitude toward China, and to ascertain the economic situation in Japan in relation to American capital.

The Arizona Maru took out a capacity cargo when she sailed from the Rithet Consolidated piers for Yokohama at 5:30 o'clock yesterday evening.

SUMMER SCHEDULE TO GULF ISLANDS

The steamer ISLAND PRINCESS leaves Victoria every Tuesday and Friday at 8 a.m., and leaves Vancouver on Mondays, Wednesdays and Thursdays at 8 a.m., to Gulf Island points.

The steamer PRINCESS ROYAL leaves Vancouver on Saturdays and Sundays at 10 a.m., to Gulf Island points.

Puget Sound Navigation Company

$1 Round Trip $1
Day Excursion Fare
Victoria to Port Angeles

Effective every Wednesday and every Sunday until Sept. 11, 1927. Steamers Olympic and Sol Duc.

For Tickets and Information Call on
PUGET SOUND NAVIGATION CO.
E. E. BLACKWOOD, Agent
912 Government St. Phone 7106
Or H. S. HOWARD, Agent
C.P.R. Wharf Phone 131

CANADIAN PACIFIC

SAILINGS TO EUROPE

MAKE RESERVATIONS NOW

FROM MONTREAL

To Liverpool
July 29, Aug. 26 ..... Montcalm
*Aug. 5, Sept. 3 ..... Minnedosa
Aug. 12, Sept. 9 ..... Montclare
Aug. 13, *Sept. 14 ..... Montrose
*This sailing calling at Glasgow

To London
Sept. 10 ..... Marloch

To Belfast-Glasgow
Aug. 4, Sept. 1 ..... Metagama
Aug. 13, Oct. 3 ..... Melita

To Antwerp
Sept. 3 ..... Melita

FROM QUEBEC

To Cherbourg-Southampton-Antwerp
July 26, Aug. 18 ..... Montroyal
Aug. 10, **Sep. 9 ..... Montnairn
**To Antwerp only

To Cherbourg-Southampton
July 27, Aug. 24 ..... Emp. of France
†Aug. 6, Aug. 31 ..... Emp. of Australia
Aug. 16, Sept. 7 ..... Emp. of Scotland
†This sailing calling at Hamburg.

Apply to Agents everywhere or
J. J. FORSTER,
S.S. General Pass. Agent,
C.P.R. Station, Vancouver.
Telephone Seymour 2630

MILL BAY FERRY

Ferry Leaves MILL BAY		Ferry Leaves BRENTWOOD
8:30 a.m.	Daily Including Sunday	7:00 a.m.
12:00 noon		11:15 a.m.
2:30 p.m.		1:30 p.m.
4:15 p.m.		3:15 p.m.
5:00 p.m.		*5:00 p.m.
7:45 p.m.		7:00 p.m.

*By Reservation Only. Phone 2906

UNION STEAMSHIPS, LTD.
To All B. C. Coast Points
Prince Rupert, Stewart, Anyox, Etc. New Steamers
GEO. McGREGOR, Agent
1 Belmont Bldg. Phone 1925

RAILWAY OFFICIAL GIVEN PROMOTION

Mr. Roy W. Clark Is Made General Traffic Manager of Northern Pacific Road

ST. PAUL, Minn., July 14.—Roy W. Clark, who has been assistant to President Charles Donnelly of the Northern Pacific Railway, has been made general traffic manager of the road, it was announced today.

In his new position, which has just been created, Mr. Clark will have immediate charge of freight and passenger business under J. G. Woodworth, vice-president in charge of traffic.

Mr. Clark, who is one of the most widely-known railroad executives in the Northwest, has been with the Northern Pacific for twenty-five years.

TRANSPORTATION MEN VISIT CITY

Mr W. H. Olin, assistant general passenger and freight agent, Seattle, for Union Pacific Railway, arrived in the city yesterday on a business trip.

Mr. Olin was accompanied by Mr. P. S. Elliott, traveling freight and passenger agent at Seattle for the Union Pacific. The visitors expect to remain here several days.

MAIL DAMAGED ON DANISH STEAMER

LONDON, July 14.—A Lloyd's dispatch from Cherbourg reports the Danish steamer Estonia, with passengers from New York for Copenhagen, has radioed that fire and water has damaged the mail and the baggage of some of the passengers.

The Estonia, which left New York on July 5, is expected to arrive at Cherbourg today.

COWICHAN BAY, July 14.—The tug Straith, of the Victoria Tug & Barge Company, left the Bay with twenty sections of logs for Anacortes, Wash.

The Westham, of the James Island powder plant, arrived with several tons of dynamite for Cowichan Lake.

The pleasure yachts, Wilmarth, of Seattle, and Alice Hastings, of Vancouver, dropped anchor in the Bay, so that those aboard might admire the beautiful surroundings.

E. & N. RAILWAY SCHEDULE

Trains leave Victoria at 9 a.m. and 4.55 p.m. daily, for Wellington and way points.

The 9 a.m. train runs through to Courtenay and Port Alberni daily, except Sunday.

Returning, the trains arrive Victoria at 10:50 a.m. and 5 p.m.

On Sundays, between May 22nd and August 28th, inclusive, Train No. 2 will be put back two hours and leave Nanaimo at 3:30 p.m. instead of 1:30 p.m.

For further information apply E. & N. Ticket Office. Phone 1564; or, City Ticket Office, Phone 1270.

VICTORIA-NANAIMO STAGE

Leave Dominion Hotel, Victoria
3:30 A.M. and 3:30 P.M. (Northbound)
Leave Nanaimo
8:15 A.M. and 1:15 P.M. (Southbound)
Via West Saanich Road and Mill Bay Ferry on North and Southbound Morning Trips

Once Famous Steamer on Parade in Montreal

An allegorical float of the first Cunard steamship, the Britannia, which, in 1840, made its maiden voyage from Liverpool to Halifax and inaugurated the first steamship service across the Atlantic. The float represented the Cunard Line in the St. Jean Baptiste Day procession held in Montreal recently in connection with the Diamond Jubilee of Confederation. The parade was one and one-half miles long and was witnessed by nearly half a million people.

PORTLAND MANAGER GOES TO SEATTLE

Mr. Carl Robinson Made District Manager for Swayne & Hoyt at Puget Sound Port

SEATTLE, July 14.—Carl Robinson, manager for Swayne & Hoyt, Inc., in Portland, has been appointed Seattle district manager for the firm, effective August 1, succeeding H. Seldon Brown, who was drowned in Puget Sound off Vashon Island last Tuesday. A. B. Matland, who has been traffic manager for Swayne & Hoyt, in Seattle, for the last three and one-half years, will succeed Mr. Robinson as district manager of the firm in Portland.

Mr. Brown lost his life while on the Sound in a small outward motorboat with Wilbur E. Dow, Seattle Customs broker, and Edmund J. Reese, Customs inspector. Swayne & Hoyt is managing operator for the American Australia Orient Line of the Shipping Board, and owns the Gulf-Pacific Line, which operates ships from Seattle and other ports on this coast to the Gulf Coast.

Nome-to-Seattle Voyage in Canoe Alaskan's Scheme

NOME, Alaska, July 14.—Nome-to-Seattle "hop" in a kyak or Eskimo canoe, powered with an outboard motor, is planned by Fred W. Yenney, business man of this city.

The perilous 3,500-mile voyage, never before attempted in a canoe, will be started in August, Yenney said today, in an attempt to establish a record for a long distance trip in a skin boat. If the voyage to Seattle is completed without mishap he plans to continue to New York via the Panama Canal. Yenney will probably take an Eskimo reindeer herder with him on the projected journey.

From Nome he plans to cruise down the Bering Sea and along the Southern shore of the Aleutian Islands and Alaska Peninsula to Seward and thence via the sheltered "inside passage" to Seattle.

Gun Practice at Esquimalt Defences

It is notified for your information that gun practices will be carried out from the Esquimalt defences on the following dates:

Friday, July 15, 7 to 10:30 p.m.; Saturday, July 16, 7 to 10:30 p.m.; Monday, July 18, 7 to 10:30 p.m.; Tuesday, July 19, 7 to 10:30 p.m.; Wednesday, July 20, 7 to 10:30 p.m.; Thursday, July 21, 7 to 10:30 p.m.; Friday, July 22, 7 to 10:30 p.m.; Saturday, July 23, 7 to 12 midnight.

Range, 10,000 yards; arc of fire, William Head and Trial Island.

C. S. CRAIG,
Capt. and Bt. Major, R. C. A., for O. C., R. C. A., Esquimalt, B. C.

Notice to Mariners

Mariners are hereby notified that No. 7 Buoy, entrance to Fraser River, B.C., has broken away from its moorings and is reported drifting in the Strait of Georgia. This aid will be re-established as soon as possible. A. W. R. Wilby, Agent, Marine Department.

Mariners are hereby notified that the gas and bell buoy marking Gossip Reef, Strait of Georgia, is reported adrift. This will be replaced as soon as possible. A. W. R. Wilby, Agent, Marine Department.

Countries That Don't Grow Cocoanuts N.G.

MERAUKE, Dutch New Guinea, July 13.—Countries which produce no cocoanuts and no rice are not worth living in, in the opinion of wild tribes of the Kaja Kaja region. Father Verhooven, a Roman Catholic missionary who visited them, said the tribesmen were astonished to learn such countries existed.

The tribes occasionally deliver cocoanuts to the Dutch as tribute, but express wonder over what the Radja (Queen Wilhelmina of Holland) does with so many nuts. The prevailing opinion is that she uses them to buy human heads, the tribesman's idea of treasure.

Ocean and Coastwise Movements

VESSEL MOVEMENTS

SEATTLE, July 14.—Arrived, Brookings, San Francisco, Cordova, Norco, Southeastern Alaska, Katrina Luckenbach, Hamlin P. McCormick, Everett; Aleutian, Talthybius, Tacoma. Sailed: Katrina Luckenbach, American, San Francisco; Stuart Dollar, Chatopa, Hamlin P. McCormick, Robin Hood, Tacoma; Viking, San Pedro; Makiki, Bellingham; Radiant, Ketchikan; Admiral Rogers, Southeastern Alaska; Arizona Maru, Yokohama.

PETERSBERG, July 14.—Sailed: Alameda, southbound.

TACOMA, July 14.—Arrived: Paris Maru, Seattle; Hamlin H. McCormick, down Sound; Mosul, British Columbia. Sailed: Northland, down Sound; Aleutian, Seattle; Hamlin H. McCormick, San Francisco.

SAN FRANCISCO, July 14.—Arrived: John C. Kirkpatrick, San Pedro; Orinoco, San Pedro; District of Columbia, San Pedro; Eleanor Christensen, San Pedro; Hamburg Maru, Yokohama; J. B. Stetson, Grays Harbor; Indiana, San Pedro; Canadian Coaster, San Pedro; Levant Arrow, Sydney. Sailed: Caspar, Caspar; Derocha, San Pedro; Warwick, San Pedro; R. J. Hanna, Astoria; Sonoma, Honolulu; Esther Johnson, Aberdeen; Caddopeak, Portland; Wallingford, Portland; Doylestown, Seattle; Wales Maru, Portland; Pasadena, Albion; Daisy Gray, Seattle; Silverado, San Pedro; Admiral Peoples, Portland.

PORTLAND, July 14.—Arrived: Tiverton, San Francisco; Virginian, Boston. At Longview: Yoren Maru, Yokohama; Ayaha Maru, Mike. Sailed: Wm. P. Herrin, San Francisco; Edna, San Francisco.

PANAMA CANAL, July 13.—Passed, bound east: Canada, San Francisco for Stockholm; Charles Christensen, San Pedro for New York. West: Monton, San Pedro for New York; Charles G. Black, San Pedro for Baltimore; Julia Luckenbach, San Pedro for Mobile. Passed, bound west: George W. Barnes, New York for San Pedro; S. Q. Brown, New York for San Pedro; Sunnsantco, New Orleans for San Francisco.

Arrived

SHANGHAI, July 14.—Oak Ridge, Portland.

NEW YORK, July 14.—Santa Veronica, San Pedro; Arizona, San Francisco; Texan, San Pedro; Sutarmco, San Pedro; Tsua Maru, San Pedro.

MARSEILLES, July 10.—Duchess D'Aosta, San Francisco.

YOKOHAMA, July 12.—Norfolk Maru, San Francisco; Tokiwa Maru, Seattle.

MANCHESTER, July 13.—Northwestern Miller, San Francisco.

SHANGHAI, July 13.—Silver Beech, San Francisco.

Sailed

BALTIMORE, July 13.—King Edward, San Francisco.

BOSTON, July 13.—Astral, San Pedro.

SHANGHAI, July 14.—Florida Maru, Vancouver.

NEW YORK, July 14.—Eastern Knight, San Francisco; Minnie, San Francisco.

ADELAIDE, July 13.—Kaurki, San Francisco.

NEWCASTLE, N.S.W., July 13.—Robert Dollar, San Francisco.

C.G.M.M. MOVEMENTS

CANADIAN HIGHLANDER—Arrived Vancouver from U.K., June 15.

CANADIAN IMPORTER—Bound Newport News for Montreal; due here July 17.

CANADIAN BEAVER—Left Kingston for Guadeloupe and Port of Spain, May 18.

CANADIAN RANGER—Arrived Vancouver from Montreal, June 13.

CANADIAN SENIOUR—Arrived North Sydney, May 28.

CANADIAN SPINNER—Left Vancouver, May 25, for Montreal; due here August 17.

CANADIAN TRANSPORTER—Left Victoria for Glasgow, May 23.

CANADIAN WINNER—Left Panama for Victoria, June 3; due here June 22.

SHIPPING CALENDAR

To Arrive

NARENTA—From Europe, July 1.
PRESIDENT JACKSON—From Orient, July 4.
TALTHYBITE—From Orient, July 5.
WESTENDYK—From Europe, July 8.
EMPRESS OF RUSSIA — From Orient, July 15.
NEBRASKAN—From Europe, July 13.
PRESIDENT McKINLEY — From Orient, July 18.
EMPRESS OF ASIA—From Orient, July 21.
PRESIDENT LINCOLN — From Orient, August 1.

To Sail

MAINGANUI—For Antipodes, June 29.
EMPRESS OF CANADA—For Orient, June 30.
PROTESILAUS—For Orient, July 3.
PRESIDENT MADISON—For Orient, July 5.
ARIZONA MARU—For Orient, July 14.
PRESIDENT JACKSON—For Orient, July 19.
EMPRESS OF RUSSIA—For Orient, July 21.
EMPRESS OF ASIA—For Orient, August 11.

TRANSPACIFIC MAILS
JULY, 1927
China and Japan

KAGA MARU—Mails close July 6, 4 p.m. Due at Yokohama July 22.
ARIZONA MARU—Mails close July 14, 4 p.m. Due at Yokohama July 28.
PRESIDENT JACKSON—Mails close July 18, 4 p.m. Due at Yokohama July 31; Shanghai, August 4; Hong Kong, August 7.
EMPRESS OF RUSSIA—Mails close July 21, 3 p.m. Due at Yokohama August 1; Shanghai, August 5; Hong Kong, August 8.
PARIS MARU (via Vancouver)—Mails close July 23, 4 p.m. Due at Yokohama August 7.
TALTHYBITE—Mails close July 26, 12 noon. Due at Yokohama August 16.
IYO MARU—Mails close July 27, 4 p.m. Due at Yokohama August 13.
PRESIDENT McKINLEY — Mails close August 3, 4 p.m. Due at Yokohama August 14; Shanghai, August 18; Hong Kong, August 21.

Australia and New Zealand

MAKURA (New Zealand only, via San Francisco)—Mails close July 15, 4 p.m. Due at Wellington August 1.
SONOMA (Australia only, via San Francisco)—Mails close July 11, 4 p.m. Due at Sydney August 4.
AORANGI—Mails close July 27, 3 p.m. Due at Auckland August 15; Sydney, August 20.

N.Y.K. OFFICIAL GIVEN MEDALS

AGENT OF JAPANESE COMPANY DECORATED IN INDO-CHINA AND ANNAM

Editor of "Japan" Studies Fierce Head Hunter, of Formosa on World Tour

SAN FRANCISCO, July 14.—Back from a round-the-world trip that took him to twenty countries and sixty cities, James King Steele, general advertising agent for the N.Y.K. Line and editor of Japan, overseas travel magazine, returned to his San Francisco office yesterday. The object of Steele's world tour was to make a survey of travel conditions as well as to collect material for his publication.

Leaving San Francisco February 15, Steele proceeded to Tokio to confer with company directors. He was directed at Tokio to proceed to London to familiarize himself with the company's Japan-European service. He motored from Saigon, Indo-China, across the jungles to Bangkok, Siam, over a road that has just been opened for motor travel and was one of the first Europeans to make the trip. While in Formosa, as the guest of the Governor-General, he had the opportunity of visiting the country and studying the fierce Formosa head hunters. Steele expressed himself as unusually impressed by the extent of the services and facilities of the N.Y.K. Line, which is well known to the world in general, although it has been operating into and out of San Francisco but little more than a year.

Coincident with Steele's return, Takeo Yamamoto, head of the company in the United States, said the line is perfecting plans for a closer co-ordination of the various services of the company so that a stronger bid may be made for the round-the-world traffic.

While in Indo-China Steele was received by the Emperor and officially decorated with the Order of Million Elephants and White Parasol. He was also made a Knight of the Grand Dragon of Annam, another Indo-China State. While in London Steele was present at the demonstration given Colonel Charles Lindbergh at the royal box on Derby Day, and was a guest at the first official dinner given Chamberlin and Levine in Berlin.

INAUGURATION OF SUMMER TRAIN SERVICE

Effective May 15th, 1927

The Canadian Pacific Railway announces that the "Trans-Canada Limited" between Montreal, Toronto and Vancouver will resume service, leaving Vancouver 6:30 p.m. daily, carrying exclusively standard sleeping cars and compartment observation car.

The "Imperial" (Vancouver-Montreal) will leave at 9:00 p.m. daily.

The "Toronto Express" (Vancouver-Toronto) will leave at 9:00 a.m. daily.

"Coast-Kootenay Express" (Vancouver-Nelson) will leave at 6:50 p.m. daily.

"Fraser Valley Local" (Vancouver-Ruby Creek) will leave at 5 p.m. daily.

"Vancouver-Huntington Local" will leave at 7:30 a.m. daily except Sunday.

Effective June 9, "The Mountaineer" solid through train to Chicago (via Minneapolis and St. Paul) without change, will leave Vancouver at 7:45 p.m. daily.

For further information apply, City Ticket Office, 1102 Government Street, Phone 1270. Or at Wharf Ticket Office, Phone 121.

COLDS IN THE HEAD INFLUENZA LA GRIPPE
Relieved in a night by
GRIP-FIX
IN CAPSULE FORM
Formula—Aspirin, Phenacetine, Quinine, Salol, Caffein, Capsule and Camphor Monobromate—just what your physician would use.
At all Druggists 35¢ BOX
THE VANCOUVER DRUG CO., LTD.
Special Agents

Pacific Steamship Company's Vessel Docks from South

WITH eighty passengers booked for this port, the Pacific Steamship Company's coastwise liner Ruth Alexander docked at the Rithet Consolidated piers from California at about 2 o'clock this morning. The Ruth carried a capacity passenger list. She had fifty tons of general cargo for discharge here.

TRAMP SHIP ROUTES MAY BE PERMITTED

U.S. Board Considers Plan to Permit Cargo Assembling on Non-Competitive Basis

WASHINGTON, July 14.—When the freight ships of the United States Shipping Board in the Pacific are offered for sale on October 1, the call for bids probably will contain a new provision which will permit the performance of tramp service in non-competitive trade.

It is expected that the ships will be advertised under the customary requirement of five years' operation in the present routes.

Yesterday's Shipping Board session appears to have ended the proposal to require ten years' operation in the respective routes, which the board adopted a few weeks ago in first taking up the question of sale. One member then was absent, another since has changed his mind and the five-year operation period has been decisively restored.

It has been reported here that Seattle and Portland interests would not have bid on a ten-year term, which Commissioner Myers, representing the North Pacific States, has all along opposed. Considerable negotiation is still required, it is said, to work out a practical plan for permitting a Seattle line of ships to call in the Columbia River or Coos Bay, or other ports at which it may be able to obtain worth-while cargo, and in like manner a Portland line of ships to discharge cargo on Puget Sound, or in Aberdeen.

It is proposed to institute this plan, being careful to avoid actually competitive cargo, in order to increase the return cargoes of American ships. This freight now falls into the hands of Japanese tramp ships, it is said, but could be obtained by American ships and virtually assure profitable voyages for them where heavy losses now are incurred.

Shipping Information

TIDES AT VICTORIA
JULY

Date	Time	H.t. Ft.	Time	H.t. Ft.	Time	H.t. Ft.	Time	H.t. Ft.
	H. M.	H.M	H. M.	H.M	H. M.	H.M	H. M.	H.M
1	1:33	9.1	10:37	6.8	20:18	8.5	23:04	8.3
2	1:59	9.3	11:16	7.1	20:47	8.4	.....	.....
3	0:23	7.6	2:24	7.9	11:56	7.8	21:12	8.4
4	.....	7.5	.....	7.3	12:36	2.9	21:24	8.3
5	.....	8.4	.....	3.8	13:13	3.4	21:30	8.4
6	.....	3.7	.....	3.7	13:44	4.2	21:43	8.4
7	8:37	3.1	9:35	3.3	13:49	4.8	22:01	8.4
8	6:15	4.4	.....	3.3	.....	5.3	22:24	8.5
9	8:38	3.1	.....	.....	.....	.....	22:51	8.6
10	7:33	3.0	.....	.....	.....	.....	23:23	8.6
11	7:31	3.3	.....	.....	.....	.....	23:53	8.9
12	8:01	1.6	.....	.....	.....	.....	23:31	8.1
13	3:03	1.6	.....	.....	.....	.....	.....	.....
14	0:07	8.3	9:03	0.3	.....	.....	.....	.....
15	0:45	9.4	9:41	0.3	.....	7.3	.....	7.8
16	1:37	9.2	10:20	0.4	22:02	7.0	23:07	7.7
17	3:18	3.0	12:02	0.9	20:01	7.9	23:28	7.2
18	3:10	3.3	11:46	1.3	19:33	8.0	.....	.....
19	0:44	3.7	4:13	7.3	12:31	2.4	20:13	3.3
20	1:50	3.9	6:16	6.7	13:14	2.4	20:42	3.3
21	3:08	4.0	8:14	6.1	13:53	4.4	21:07	8.3
22	4:08	4.0	10:23	5.4	14:11	3.4	21:33	8.3
23	3:04	3.1	.....	3.4	.....	3.4	22:01	9.1
24	3:37	2.2	.....	7.3	.....	7.3	22:28	9.3
25	3:47	1.5	.....	8.0	.....	8.0	23:00	9.4
26	7:34	1.0	17:42	3.3	19:00	3.3	23:48	8.4
27	8:17	0.8	13:11	3.4	20:03	3.3	.....	.....
28	0:31	9.2	8:39	0.8	19:34	3.2	21:32	8.0
29	1:13	9.8	9:37	1.0	18:51	8.2	21:59	7.7
30	1:52	8.5	10:14	1.3	19:24	8.0	22:54	7.3
31	2:32	3.0	10:49	2.1	19:38	7.9	23:31	8.0

The time used is Pacific standard for the 120th Meridian west. It is counted from 0 to 24 hours, from midnight to midnight. The figures for height serve to distinguish high water from low water. Where blanks occur in the tables, the tide rises or falls continuously during two successive tidal periods without turning.

The height is in feet and tenths of a foot, measured from the average level of lower low water.

Esquimalt—To find the depth of water on the sill at the drydock at any tide, add 13.8 ft. to the height of high water as above given.

SUNRISE AND SUNSET
JULY

Time of sunrise and sunset (Pacific standard time) at Victoria, B.C., for the month of July, 1927.

	Sunrise	Sunset		Sunrise	Sunset
1	4:18	8:17	17	4:30	8:08
3	4:17	8:17	19	4:31	8:07
3	4:17	8:17	19	4:32	8:02
4	4:18	8:16	20	4:34	8:00
5	4:18	8:16	21	4:35	8:04
6	4:13	8:13	22	4:36	8:02
7	4:18	8:13	23	4:37	8:31
8	4:20	8:14	24	4:38	8:00
9	4:21	8:14	25	4:39	7:53
10	4:22	8:13	26	4:40	7:37
11	4:23	8:13	27	4:42	7:36
12	4:24	8:12	28	4:43	7:35
13	4:26	8:12	29	4:44	7:33
14	4:27	8:11	30	4:45	7:32
15	4:28	8:10	31	4:46	7:31
16	4:29	8:09			

EUROPE WATCHES GROWTH OF COAST

Progress of Pacific Coast Said to Be of Paramount Interest to the Manufacturers of Europe

DIESEL IS OUT OF EXPERIMENT STAGE

SAN FRANCISCO, July 14.—Progress of the Pacific Coast of the United States is of paramount interest to manufacturing centres of the British Isles, France and Spain, according to James S. Hines, publisher of The Pacific Marine Review and Western Machinery World, who returned to San Francisco yesterday after an extended business trip to Europe and Eastern shipping centres.

"On every hand the growth of our Western Empire, and San Francisco in particular, is attracting recognition and comment," Mr. Hines said. "Development of all classes of Pacific shipping, from workboats to the great offshore passenger and freight carriers, means a fertile market for the various equipment products, and scores of manufacturers throughout the East are beginning to realize that the Pacific territory is well worth complete coverage and attention. It is a certainty that within the next few years a number of additional Eastern organizations will consider the establishment of branches in the West."

In looking over a number of Europe's engine manufacturing plants, Mr. Hines reports that the Diesel engine is commanding high attention and that already the Diesel manufacturers are following the example of American builders and "standardizing" in their production. The Diesel, he said, is out of the experimental stage.

"That American steam engineering for marine power plants is keeping pace with other types of power development is shown in the building of the new Southern Pacific passenger liner Dixie, in which they are using 350 pounds steam pressure at the throttle, with 225 degrees superheat," Mr. Hines said.

U.S. FIRMS RAISE WESTBOUND RATES

VANCOUVER, July 14.—Freight tariff on westbound coastal shipments from United States Atlantic ports to all Pacific Coast ports will be increased from ten per cent. to fifty per cent. over and above the present rates on and after August 1 next.

Freight delivered to dock at Atlantic shipping ports before July 31 will come forward under present rates.

Information of the increase was contained in a notice sent out by the transportation bureau of the Board of Trade. A considerable quantity of goods is received in Vancouver from United States Atlantic ports. Among the shipments are machinery, cotton, oil, general hardware, a certain quantity of pipe and other commodities.

Shipments of lubricating oil are also received and the increase on oil will be fifty per cent over the old rates.

The new rates only refer to United States shipping companies. There is no suggestion yet that Canadian companies will follow suit on shipments from Eastern Canadian Atlantic points.

LIMBURGER CHEESE IS IN BAD ODOR

BERLIN, July 13.—Limburger cheese has fallen from grace in democratic Germany, members of the Reichstag agricultural committee recently learned from the lips of prominent cheese manufacturers.

Once the supreme delight of staunch beer garden frequenters, limburger has completely lost caste and is now a drug on the market, the committee was told.

"The public's taste has changed," said one expert. "We are now trying to meet the postwar taste by manufacturing fat containing hard and soft cheeses along French lines." Minister of Agriculture Schiele added that economic conditions also were responsible for the change in the public's taste. Following the war there was such a craving for fats that fatter cheeses were preferred.

Turk Artists Must Be Truly Inspired

CONSTANTINOPLE, June 13.—New Turkey's flair for reforming things has now hit the artists, sculptors and musicians. Only those holding municipal certificates will henceforth be allowed to express their inspirations, at least in Stamboul.

The Prefect has appointed a commission to examine claimants of the divine fire and to give certificates to the truly inspired. Those who flunk the examination will be branded as charlatans and prohibited from pursuing their artistic vocations within the city limits.

San Francisco Bridge Opposed By Washington

WASHINGTON, July 14.—Secretary of the Navy Wilbur today opposed on behalf of the Navy Department construction of the proposed bridge at San Francisco.

Mr. Wilbur, in a letter to Secretary of War Davis, said the navy sees no reason for changing its previous recommendations against construction of this bridge. He expressed the belief that those who appeared for San Francisco "are not fully aware of the necessities of the fleet in times of national emergency and that they lack a full understanding of the importance of a large unobstructed harbor for fleet operations in time of war.

"The Navy Department is charged with the preparation of the fleet for war and would be derelict in its duty if it consented to any action on the part of any city that would curb the mobility of the fleet or unduly restrict its readiness to meet an emergency.

"San Francisco Bay is, from its natural advantages and its location at the centre of our Pacific Coast, certain to be the major continental fleet base for any extensive campaign in the Pacific."

Gilbey's
IMPORTED
LONDON DRY GIN

The Gin with a world-wide Reputation for absolute Purity.

This advertisement is not published or displayed by the Liquor Control Board or by the Government of British Columbia.

Important Notices, Employment, Business and Professional Directory, Wants, Etc.

The Daily Colonist

RATES FOR CLASSIFIED OR WANT ADVERTISEMENTS

One and one-half cents a word each insertion; nine cents a word a week, with a minimum of ten words; cash with order. No advertisement accepted for less than twenty-five cents.

Death and Funeral Notices, $1.50 first insertion; $1.00 for each additional insertion. Marriages, Cards of Thanks and In Memoriam Notices, $1.50 per insertion.

Birth Notices, $1.00 per insertion.

Business or Professional Cards of two lines or under, $3.50 per month. Additional space at $1.25 per line per month.

Advertisers who desire may have replies addressed to a box at The Colonist and forwarded to their private address. A charge of 15 cents is made for mailing replies. In this case add three words ("Box....Colonist") to the count for the number of words.

Out-of-town readers of our advertisements ask advertisers to give address as well as phone numbers, as it is not always possible to communicate through the phone.

The Colonist service is available every day from 8 a.m. to 10 p.m., excepting Sundays. Just call 11.

CLASSIFICATIONS

Acreage for Rent	83
Acreage for Sale	82
Acreage Wanted	84
Agencies Wanted	86
Agents Wanted	16
Autos for Hire	66
Automobiles	65
Births	1
Boats and Launches	76
Business Directory	71
Business Opportunities	69
Cards of Thanks	4
Church Notices	9
Coming Events	10
Country Properties	78
Dancing	25
Deaths	3
Dressmaking	28
Educational	23
Farms for Rent	88
Farms for Sale	86
Farm Produce	81
Farms Wanted	87
Flats and Apartments to Rent	53
Flats and Apartments Wanted	54
Flowers	7
For Sale, Miscellaneous	40
Funeral Directors	6
Furnished Houses for Rent	55
Furnished Rooms to Rent	49
Furnished Rooms Wanted	50
Housekeeping Rooms to Rent	51
Housekeeping Rooms Wanted	52
Houses for Sale	78
In Memoriam	5
Listings Cancelled	77
Lost and Found	29
Lodges and Societies	33
Machinery	64
Marriages	2
Maternity and Convalescent Homes	63
Miscellaneous	37
Money to Loan	31
Monumental Works	8
Music	24
Personal	21
Professional Directory	72
Property for Sale	80
Property Wanted	81
Poultry and Livestock	63
Room and Board	47
Room and Board Wanted	48
Situations Wanted—Female	18
Situations Wanted—Male	17
Summer Resorts	61
Teachers Wanted	15
Timber	30
To Exchange	22
To Rent—Miscellaneous	38
Unfurnished Houses to Rent	56
Wanted—Female Help	14
Wanted—Male Help	13
Wanted—Miscellaneous	46
Wanted to Borrow	32
Wanted to Rent—Furnished Houses	57
Wanted to Rent—Miscellaneous	59
Wanted to Rent—Unfurnished Houses	54
Wanted to Buy—Houses	79

5 IN MEMORIAM

McALLISTER—In loving memory of our dear son Arnie, who so suddenly passed away July 15, 1926.

Deep in our hearts there's a picture
Of a loved one gone to rest.
In memory's frame we shall keep it,
Because he was one of the best.

Our lips cannot speak how we loved him,
Our hearts cannot tell what to say.
God only knows how we miss him
As we journey alone life's way.

But we know he is sleeping peacefully
Now in the promised land.
But how it would lighten our hearts
Just to feel the touch of his hand.

When in a dream we often seem
To hear his voice again,
Kind words of love from realms above,
Like sunshine after rain.

—Inserted by his loving dad and mother, sister and brothers.

6 FUNERAL DIRECTORS

SANDS FUNERAL CO.
Office and Chapel: 1612 Quadra Street
Phones 3306, 6035 and 7443L

THOMSON'S FUNERAL HOME
1625 Quadra Street
Phone 498 Night and Day

S. J. CURRY & SON
Funeral Directors—Licensed Embalmers
980 Quadra Street Phone 940

McCALL BROTHERS
"The Floral Funeral Home"
Johnson and Vancouver Sts. Phone 383

7 FLOWERS

7A FUNERAL DESIGNS

ARTISTIC FLORAL DESIGNERS, CORNER Flower Shop, View and Broad Sts. Phone 1360

BROWN'S VICTORIA NURSERIES, LTD.
Central Building, 618 View Street
LEADING FLORISTS
Artistic Designs of All Kinds at the Most Reasonable Prices
Phones 1269 and 219

BALLANTYNE BROS.
Cut Flowers and Designs
630 Fort Street Phone 394
Greenhouses: North Quadra Street

8 MONUMENTAL WORKS

J. MORTIMER & SON—STONE AND MONUMENTAL work. 730 Courtney Street. Phone 5602.

STEWART'S MONUMENTAL WORKS, Limited. Office and yard, corner May and Eberts Street, near Cemetery. Phone 4617

10 COMING EVENTS

A DELIGHTFUL DANCE IS HELD EVERY Wednesday and Saturday at Hamsterley Lakeside. Pitt's orchestra. 8.15 to 12.15. Hamsterley Lakeside.

DANCE AT CADBORO BAY, RICHARDS' Tea Rooms, Wednesdays and Saturdays, 8.30 p.m. Three-piece orchestra.

DANCE, LANGFORD LAKE TEA ROOMS, every Wednesday and Saturday, 9 o'clock. Gzard's orchestra. Bathing, fishing. Phone Belmont 4J.

THE GREATER VICTORIA BUILDING Society—The semi-annual meeting will be held at 511 Pemberton Building on Friday, July 15, at 8 p.m., to receive the financial statement and auditors' report for the Thirty-second Drawing for an appropriation, and for such other business as may be brought before the meeting. Members should see that their shares are in good standing. T. J. Goodlake, secretary-treasurer.

10 COMING EVENTS (Continued)

A BAND CONCERT, SUNDAY, JULY 17, 2.30 p.m., at Little Arctic, Cordova Bay. City Temple Prize Band. Charles Raine conducting. Come early, bring your family and friends and enjoy the day. Take C. C. Smith's stage, leaving opposite St. James Hotel every hour after 1.30 p.m. for the concert.

W. A. TO CANADIAN LEGION WHIST drive, tonight 8.30. 25c. Good prizes. 825 Courtney.

13 WANTED—MALE HELP

AUTO MECHANIC WANTED AT ONCE FOR Courtenay district. Good wage for first-class man. Apply Box 8813, Colonist.

DON'T CRAWL THROUGH LIFE

AS a workman. Speed ahead as a tradesman. Get into the automotive trade. It's the big TRADE.

INTERNATIONAL ENGINEERING SCHOOLS
810 View Street Phone 7856
If at all, why not the best?

AUTOMOBILE ENGINEERING

CALL AND SEE US ABOUT THAT BOY OR young man learning a good, useful trade quickly at our real, live, up-to-date school, so he can be useful working in a shop.
THE VICTORIA ENGINEERING INSTITUTE
Phone 852 755 Broughton St.

EARN $10 TO $25 A WEEK IN YOUR SPARE time at home writing showcards. No canvassing or soliciting. We instruct you and supply you with work. Write today. The Menhenitt Company, Limited, 24 Dominion Building, Toronto.

GO INTO BUSINESS FOR YOURSELF. Make storekeepers' profits without storekeepers' troubles. We'll put you into business, furnish everything you need, train you, carry stock for you, without your investing one penny. We'll work with you until we've made you a success. We've done it for others. We'll do it for you—provided you are honest, ambitious, and willing to work hard. If you are, write us. You'll hear from us at once with facts. Address Lewis Faber & Co., Ltd., P.O. Box 834, Montreal.

WANTED—GOOD FARM HAND, ABLE TO milk, drive team. Good wages to good man. O. E. Smith, Cedar Hill Road.

WINTERBURN'S SCHOOL FOR ENGINEERS, marine, stationary, internal-combustion. 231 Central Building, Victoria.

14 WANTED—FEMALE HELP

EARN $10 TO $25 A WEEK IN YOUR SPARE time at home writing showcards. No canvassing or soliciting. We instruct you and supply you with work. Write today. The Menhenitt Company, Limited, 24 Dominion Building, Toronto.

EXPERIENCED WAITRESS. HOLLEY'S Restaurant, 822 Port St.

GIRL OR WOMAN AS COOK-GENERAL; $40. Give references. Box 9640, Colonist.

GIRL FOR LIGHT HOUSEWORK, TWO hours, mornings. Phone 3180X.

MARCELLER MUST BE FIRST-CLASS. Highest wages and commission. Apply Elite Barber Shop, 713 Fort St.

SUMMER SESSIONS

SPROTT-SHAW SCHOOL—Midsummer opening, Monday, July 4. Open all Summer. Special courses. Individual instructions. Jas. H. Beatty, manager.

SHAMPOOING, MARCELLING, PAPER curling, curling, haircutting, manicuring, at reduced prices. Phone 3590. B.C. School of Hairdressing, second floor, Sayward Bldg.

VICTORIA HAIRDRESSING COLLEGE. Most successful college in Victoria. Haircut, 25c; marcel, 35c. Expert instructors in all branches. Beauty culture. Terms. 114 Woolworth Bldg.

WANTED—YOUNG WOMAN TO ASSIST with housework and care of child. Phone 6326L.

WANTED — CAPABLE COOK - GENERAL, daily or afternoons. Phone 8155X.

15 TEACHERS WANTED

WANTED — FOR GRANBY BAY HIGH School: Principal, male; salary $2,800 per annum to start. Assistant principal, male; salary $2,000 per annum to start. Address Bert Shelton, Secretary, Anyox, B.C.

16 AGENTS WANTED

AQUABERRY ALL-WEATHER GARMENTS for men, women and children. Sell this famous line of raincoats. Biggest variety in the country. Sixty different numbers. Liberal commission. Every garment is individually tailored to measure. Your sample outfit is free. Write today. Berry Rubber Co., Dept. 41, Box 104, Montreal.

FULL OR SPARE TIME AGENTS. FINEST line of personal greeting cards ever shown in Canada. Regal Art Co., manufacturers, 210 Spadina Ave., Toronto.

WANTED, REAL LIVE AGENTS

TO sell our line of raincoats and slickers direct to the wearer. Good commission and free sample outfits to responsible agents. Glasgow Rubber Co. of Canada, 530 St. Catherine St. East, Montreal.

17 SITUATIONS WANTED—MALE

EXPERIENCED MEAT CUTTER REQUIRES position. Can take charge. Phone 1780R2.

EXPERIENCED CHAUFFEUR WANTS POsition. Apply 1038 Hillside Ave. Box 9546, Colonist, or phone 2258.

SECRETARIAL — YOUNG ENGLISHMAN (Public School), shorthand-typist, desires post. Box 8181, Colonist.

17A PAINTERS AND DECORATORS

DECORATING, PAPERHANGING, TINTING. First-class work. Moderate prices. Thomas Allan. Phone 4377Y.

J. BECKETT, PAINTING, PAPERHANGING, etc. Estimates given. Phone 5877L.

J. COMBER, PAINTING, PAPERHANGING and Kalsomining. Phone 8265L.

17C CARPENTERS AND CONTRACTORS

ALTERATIONS, GARAGES, FENCES BUILT, roofs repaired. All work guaranteed. Phone 7258L1.

ALTERATIONS—ROOFS, REPAIRS, GARages and fences built. Phone 8182L. 1707 Lee Avenue.

ALTERATIONS, BUNGALOWS, GARAGES, fences, roof repairs. Free estimate. K. P. Irvine. Phone 8162L.

IF YOU WANT A CARPENTER, PHONE Secretary of local union, 817.

SHINGLING, ROOF WORK, PAINTING, kalsomining. Estimates free. Phone 880. Laycock.

SMITH; 4731R. STORE, OFFICE FITTER. Alterations, bungalows, Summer cottages, garages.

17E GARDENERS

A FULLY EXPERIENCED GARDENER wants work by day, two days open. Phone 4258R.

GARDENER (ENGLISH), INSIDE AND OUT. Hickman, Cambria Rooms, Vancouver, B.C.

LAWNS CUT, HEDGES TRIMMED, BY hour or day. Phone 7284L.

WANTED—PLAIN GARDENING TO DO BY steady reliable man, at 35c per hour, $2.50 per day, or $14 per week. References if required. Phone 1865.

18 SITUATIONS WANTED—FEMALE

EXPERIENCED CASHIER OR SALESLADY requires position in store; references. Phone 5444R.

HIGH SCHOOL GIRL WISHES CARE OF children, afternoon or evening, or other light work. Phone 752R.

PLAIN SEWING, MENDING, DARNING, person's home. 30c hour. Phone 7528X.

PRACTICAL NURSING OR HOUSEKEEPing wanted by reliable, efficient, practical nurse, by day or hour. Phone 6494L, between 8 and 7, nights.

TRAINED NURSE, RETURNING ENGLAND September, will give services for passage. Box 9486, Colonist.

WIDOW SEEKS WORK DAILY, 8 TILL 9, as housekeeper or practical nurse. Phone 7081X.

21 PERSONAL

ASTHMA, PARALYSIS, ST. VITUS DANCE, constipation, nerves, backaches, etc., cured by latest drugless methods. For appointments, phone 8788L.

A FOOD DIGESTOR AND BUST REMOVER, and ankylosis health beverage and tonic. 1038 Hillside Ave., Victoria, B.C.

CORDOVA BAY STAGE (C. C. SMITH) leaves opposite St. James Hotel. Sunday and week days at 8.45, 11, 1.15, 2.45, 5.15, 6.15, 8.15, 8.30. Take the big green stage for comfortable riding. Get time table for return trips. Phone 5112.

21 PERSONAL (Continued)

CAN WE HELP YOU? IF YOU ARE LOOKing for a stenographer or position, our free employment service is at your disposal. United Typewriter Co., Ltd., 706 Fort Street. Phone 4798.

IF YOUR WATCH DOES NOT GIVE SATISfaction, bring it to the "Watch Beach," Brown Block, Broad Street. Mainsprings, $1; cleaning, $1. Work guaranteed. Opp. Spencer's.

IF HARRY DOWSON, FORMERLY OF THE Prairies, or any one knowing his whereabouts will write party below, he may learn of something to his advantage. Box 54, Station C, Vancouver.

LOVERS OF OLD CHINA SHOULD VISIT Mrs. Jowitt's, 821 Fort St., and inspect some beautiful real old Crown Derby, also old Sheffield plate, sugar basin and silver sugar tongs.

MUSCLE STRAPPING, FACE MASSAGE, artistic hairdressing. Silhouette Beauty Shoppe, 745 Yates Street. Phone 3867.

MARCEL AND CURL, 50c; WATER WAVE, 50c; haircutting, 25c. The Society Beauty Parlor, 101-2 Hibben-Bone Bldg. Phone 5246.

MARCEL OR WATER WAVE. BEAVER Barber Shop, Fernwood. Phone 816.

RON SMITH'S ORCHESTRA OPEN FOR engagements; two, three or four-piece, as the occasion demands. Phone 251L.

SAFETY RAZORS RESHARPENED, 25c and 35c per dozen. China repaired. 736 Fort Street.

TENNIS LESSONS GIVEN; TERMS REASONable. Further particulars, phone 5762Y.

22 TO EXCHANGE

EXCEPTIONAL WATERFRONTAGE, MAGnificent view, best society; hour by auto or half an hour by water from Victoria; mostly cleared, and other improvements. $500 to $1,500 per acre. Will exchange for sheep or stock farm with buildings. Box 111, Colonist.

ONE AND HALF ACRES, WITH A MODERN six-room house, full basement, garage and poultry houses for 400 birds; on three-mile circle; to exchange for a five-room bungalow in the city.

TWELVE ACRES, PARTLY CULTIVATED, with a small house, eight miles out. Will exchange for a small place close to city as part payment.
ALDER & SONS, LTD.
818 Broughton St.

TRADES OF ALL KINDS. F. F. HIGGS, 208 Pemberton Bldg.

WANTED TO EXCHANGE—500 ACRES, AGricultural land, value $2,000, for motor car, or anything to value of $1,200. Box 9593, Colonist.

WILL EXCHANGE RESIDENTIAL REVenue-producing property at Toronto, valued up to $20,000, for Victoria property. For particulars apply Box 8989, Colonist.

WOULD YOU BE INTERESTED TO TRADE Vancouver Island acreage for good revenue-producing property in Calgary, or in good improved farm land in Alberta? If so, see us. Douglas Mackay & Co. (Victoria), Ltd., 1214 Broad St. Phone 817.

10 ACRES IN ORCHARD AND SMALL fruits, 7-room modern semi-bungalow, barns, packing house, garage. Situated inside 4-mile circle, city water and light; also small stream through property. Will consider city property or agreements for sale.
J. N. HOLLAND
208 Pemberton Block

$2000 EQUITY. DESIRABLE VICTORIA home. Want exchange, country property. Box 8188, Colonist.

23 EDUCATIONAL

B.C. DRAMATIC SCHOOL CLOSED FOR the Summer holidays.

COLLEGE GRADUATES. INTENSIVE courses. Special rates, students, etc., this month. New Era Business School. Phone 2892.

HOLIDAY HELPS FOR THE BACKWARD or ambitious. 301 B.C. Permanent Loan Building.

SPEEDWRITING

LEARN THIS EASY SYSTEM OF SHORThand in a few weeks' study. Summer classes now enrolling.
VICTORIA ENGINEERING INSTITUTE
Phone 852 755 Broughton St.

SHORTHAND SCHOOL, 1011 GOVERNMENT Street. Business subjects; thorough tuition. E. A. MacMillan, principal. Phone 374.

SPROTT - SHAW SCHOOL — AFFILIATED with the Business Educators' Association of Canada. Courses include Commercial, Secretarial, Collegiate, Preparatory, Radiotelegraphy. Day School. Night School. Telephone 28 for prospectus. Jas. H. Beatty, managing director.

SUMMER SESSIONS

SPROTT-SHAW SCHOOL—Midsummer opening, Monday, July 4. Open all Summer. Special courses. Individual instructions. Jas. H. Beatty, manager.

SPECIAL COACHING. GRADES VII, VIII and IX. Phone 6943L for further particulars.

TUITION, MATRIC, ETC., BY M.A., medalist. Moderate. J. J. McLoughlin. 2584O.

VICTORIA SCHOOL OF EXPRESSION. Principal, Mrs. Wilfrid Ord, L.T.C.L. Phone 4312Y.

24 MUSIC

BANJO, MANDOLIN, GUITAR AND ALL stringed instruments taught by W. G. Plowright, 1116 Broad Street. Phone 1653. Res. phone, 1111Y1. Hours, 1 to 9 p.m., except Saturdays.

24A PIANO

HENRY McCLEARY, A.T.C.L. TEACHERS' diploma, piano and singing. Phone 8211R.

24B VIOLIN

ERNEST SEMPLE, VIOLINIST AND teacher. Phones: Studio, 2647, and Res. 2199.

24C SINGING

EVA HART, SINGING AND VOICE PROduction. $8 monthly. Phone 7785R1.

25 DANCING

VICTORIA STUDIO OF DANCING. Stocker Building. Miss Farringdon. Phone 8110, after 2.

28 DRESSMAKING

A STYLISH MODISTE, DESIGNER, REcently from Paris. Phone 5649L.

AN EXPERIENCED DRESSMAKER. WORK by the day. Phone 8780L.

AN EXPERIENCED DRESSMAKER. PHONE 4294R.

MRS. C. STUART (LATE LONDON, ENG.). High-class dressmaking. 745 Yates.

29 LOST AND FOUND

FOUND — PAIR GOLD-RIMMED SPECtacles. Owner may have same by paying for ad. at Colonist Ad. Dept.

LOST—BROWN LUMBERJACK'S SWEATER, at Central Park, Monday evening. Reward. Phone 4378R.

LOST—CAT, 1205 JOHNSON. 4765Y. PLEASE return to office.

LOST—WIRE-HAIRED FOX TERRIER (FEmale), white, tan head, coat and collar on. Reward. Second Kennels, 2287 Quadra. Phone 4838R.

LOST—WHITE GOLD WRIST WATCH, marked Laura Smith. Box 9653, Colonist.

LOST, SENT OR TAKEN IN ERROR FROM Irish Linen Stores, a small parcel containing a lace scarf and doilies. Please return to 1017 Government St., or phone 3578. Reward.

MISSING — AIREDALE PUPPY (MALE), Hillside district. Phone 5718X.

STRAYED—BROWN AND WHITE SPRINGER spaniel dog, with leather collar on. Phone 1888.

30 TIMBER

CROWN GRANT AND LICENSED TIMBER for sale. Cruisers' reports and estimates furnished, with topographical maps. Log brokers. Girdwood & Lewis, Ltd., 117-118 Pemberton Building.

RYAN, McINTOSH, HIBBERSON, BLAIR TIMBER CO., LTD., TIMBER CRUISERS, VALUATORS AND CONSULTING ENGINEERS. Timber for sale in large or small tracts. Crown grant or licence, in any part of the Province. 701-706 BELMONT HOUSE, VICTORIA.

31 MONEY TO LOAN

AGREEMENTS FOR SALE AND MORTgages purchased. Money to loan. Foot & Manzer, Barristers, Bank of Nova Scotia Building, Victoria.

MONEY TO LOAN ON RESIDENTIAL, farm and business property at current rates of interest. Amounts ranging from $250, upwards. P. R. Brown & Sons, Ltd., 1112 Broad St. Phone 1076.

MORTGAGE MONEY
On Improved City and District Property at Lowest Rates
HEISTERMAN, FORMAN & CO.
608 View Street Phone 55

Double Service in Want Ads

You can telephone your answers as well as your classified advertisements to The Colonist. Readers are often interested in Want Advertisements that do not carry the names or addresses of advertisers, but a Colonist box number. For the accommodation of those readers who find it inconvenient to write an answer, and to serve the advertiser better, we will take replies to Box Numbers over the telephone.

The Colonist Service is available from 8 a.m. to 10 p.m., excepting Sundays. Phone 11.

31 MONEY TO LOAN (Continued)

MONEY TO LOAN ON FIRST MORTGAGES

WE have money in hand to loan on First Mortgages at 7½% and 8%. See our Mortgage Department for further information.
PEMBERTON & SON
625 Fort Street Victoria, B.C.
78—Phone—388

MONEY TO LOAN
ON IMPROVED REAL ESTATE SECURITY AT CURRENT RATE OF INTEREST
SWINERTON & MUSGRAVE, LTD.
640 FORT STREET

32 WANTED TO BORROW

WILL SOMEONE WITH $600 TO SPARE help me out? I need this immediately on second mortgage. First is in good shape, and carries no interest; payments are up to date. One-half of loan goes back into property. You take no chance whatsoever. Will produce papers and evidence to prove. Please reply early. Box 12, Colonist.

WANTED, ON FIRST MORTGAGE, $1,500; security, four-room modern bungalow on Oxford Street, Fairfield. John Greenwood, 1238 Government Street.

WANTED—SMALL LOAN ON IMPROVED property, privately. Box 9658, Colonist.

37 MISCELLANEOUS

ALL YOUR TRASH WILL BRING YOU cash; such as rags, bottles; also tools, stoves, furniture, or anything else. We call anywhere and pay best prices. Phone 8186.

SHAWNIGAN LAKE FREIGHT. PHONE 7553X.

SAFETY RAZOR BLADES RESHARPENED. Single edge, 25c; double edge, 35c per doz. Peden Brothers, 1410 Douglas. Phone 817.

SAWS, ALL KINDS, FILED, SET, GUMMED, etc. Phone W. Emery, 1567 Gladstone Ave.

38 TO RENT—MISCELLANEOUS

FOR RENT—VACANT LOT, 50 x 100, ON Government Street. Good factory site or garage corner. Would consider a ground rental. Apply to D. Fraser, Colonist Office.

GOOD GARAGE, WITH WORK BENCH; close C.P.R. Wharf; $5. Cross & Co.

GARAGE TO RENT: CENTRAL. 3847L, OR Box 9826, Colonist.

40 FOR SALE—MISCELLANEOUS

40A BUILDING MATERIALS

FOR SALE—USED LUMBER, DOORS AND windows. Geo. Dodd, 571 Hillside, or phone 5577L.

40D FURNITURE

FUMED OAK DINING SET	$ 58.00
FUMED OAK MORRIS CHAIR	11.50
WRITING DESKS	8.50
MAHOGANY DINING SET	79.00

BRITISH FURNITURE MART
745-747 Fort Street

AN OAK DINING SUITE, COMPRISING buffet, eight feet extension table, and full set leather-seat diners, all for $89. British Furniture Mart, 745-747 Fort Street.

BARGAIN—SMALL SOLID WALNUT DROPleaf table, just as new; only $28.50. Oddy's, 1613 Douglas St.

DAVENPORT, SOLID OAK, UPHOLSTERED in leatherette, fine condition; bargain, $50. Island Exchange, 739 Fort Street.

ENGLISH SOFA, WITH BACK UP, IN leatherette, in first-class order; snap, $9.50. Island Exchange, 739 Fort Street.

EXCELLENT WHITE ENAMELED REFRIGerator, $18. British Furniture Mart, 745-747 Fort St.

JULY CARPET SALE EXTRAORDINARY—Island Window & Carpet Cleaning Co., 817 Fort. Phone 2815. Between Quadra and Vancouver. W. H. Hughes.

SNAP—LARGE CHESTERFIELD, IN GOOD tapestry, with pillow arms; in good condition, only $45. Oddy's, 1613 Douglas St.

SEVERAL PIECES OF FURNITURE FOR sale; tables, dressers, beds, etc. Also goats and fowls. No dealers. 3711 Saanich Road.

3-PIECE HALL SET, SETTEE AND TWO chairs, in ¼-cut oak, up. in solid leather; snap, $25. Island Exchange, 739 Fort Street.

WE SELL TO SATISFY
British Furniture Mart 745-747 Fort St.

40E MUSICAL INSTRUMENTS

AMERICAN ORGAN, $25; TROMBONE, $12.50; C melody saxophone, $85; 'cello, $50; Dodd violin bow, $18. Hickling, 741 Pandora.

CONN C MELODY SAXOPHONE, PRACtically new, silver plated, with case. Phone 7180R.

CABINET GRAMOPHONE AND TWENTY records, $45. British Furniture Mart, 745-747 Fort St.

40F RADIO

WANTED—3 OR 5-TUBE RADIO. PHONE 3184, between 5 and 8.

40G OFFICE AND STORE EQUIPMENT

FLAT-TOP OFFICE DESK, WITH DRAWers either side; solid oak, and like new; a good buy, $55. Island Exchange, 739 Fort Street.

40K BICYCLES AND MOTORCYCLES

BICYCLES, $7.50 TO $27.80. VICTORY Cycle Works, 581 Johnson Street.

IT PAYS TO RIDE—GET A PERFECT bicycle. Sold on terms, $5 monthly. Peden Brothers, 1418 Douglas. Phone 817.

LADY'S "PERFECT" BICYCLE NEARLY new, $35 cash. Phone 3987.

LADY'S ROYAL ENFIELD BICYCLE, 24-IN. frame, fine condition, all accessories, front and coaster brakes, $25. Phone 4799L.

SNAP, 1923 INDIAN CHIEF 74, OVERhauled, and has good tires, $175. Only needs paint. See it. R. Shanks & Sons, 818 Fort Street, Indian dealers.

TRY THIS FOR CHEAP TRANSPORTATION. 1922 Indian, sidecar outfit, has all extras, end is in good shape. See it. R. Shanks & Sons, 818 Fort Street.

40L STOVES AND RANGES

CAMPERS! SEE THE CAMP STOVES WITH ovens, from $3.75, at Carter's Stove Store, 822 Fort St. Phone 2163 or 1628.

RANGES REPAIRED AND FURNACES overhauled, July and August, at special prices. B.C. Hardware, 718 Fort Street.

RANGE SNAPS—6 REBUILT AND GUARANteed. B.C. Hardware, 718 Fort St.

SOUTHALL STOVE STORE, 752 FORT ST. Monarch and Majestic ranges, slightly used, polished tops. We install. If it's your range, see us.

40M GOAT DAIRIES

GOAT'S MILK, 10c PINT; CREAM, 35c half pint. Tyler's Goat Dairy. 3888R8.

40X MISCELLANEOUS

A MULTIGRAPH EQUIPMENT BARGAIN for $110 cash, or $120 on terms to responsible party. There is double the amount of type that usually comes with new machine, making it possible to do two-page work. Apply 24 Winch Bldg., City.

BOOKS! BOOKS! BOOKS! THOUSANDS TO select from at British Furniture Mart, 745-747 Fort Street.

BABY CARRIAGE WORKS, 843 FORT ST. Phone 4616R. English buggies from $30. Best selection in town. We make and repair.

ELECTRIC WASHING MACHINE, WITH wringer, latest model; cost new $150; guaranteed in A1 order; snap, $85. Island Exchange, 739 Fort Street.

40 FOR SALE—MISCELLANEOUS (Continued)

ELECTRIC WASHING MACHINE (USED); only $4.50 per month. 718 Yates.

EIGHT USED SEWING MACHINES, INcluding White and Singer. 718 Yates.

FOR SALE—ABOUT 200 YARDS OF SOIL, in Oak Bay district. Phone 6854Y2, after 8 p.m.

FOR SALE—B.S.A. TARGET RIFLE, 22-cal., $15; Hohner accordion, 2-row, $17.50; German field glass, $18.50; violin and bow, $8.75; set of boxing gloves, $6; field glasses, $8.75; gramophone, $7.50; 10-in. double record, 20c; two-cell flashlight, 85c; late style shell glasses to fit any sight, $3.75; gold-filled spectacles, $1.75; outer tires, new, $1.45; inner tubes, new, 85c; bicycles, $7.50 and $8.75. Jacob Aaronson's New and Second-Hand Store, 581 Johnson St., four doors below Gov't St. Phone 735.

FOR SALE—VACUUM CLEANER, SINGER sewing machine. Telephone 1926, in mornings.

ELECTRIC FIXTURES. WE BOTH LOSE if you do not see our values. Repairs to curlers, irons, heaters, etc. Percolators, $2.75; teapots, $4.25; iron cords, $1. Fox & Mainwaring, 815 Fort St.

GOOD KINDLING, CEDAR, $1.75; MILLwood, $2.25; dry land wood, $3.75; fir blocks, $3.25. Osgood's. 2620.

GOAT'S milk delivered in Oak Bay and district. C. H. Unwin. Phone 7507X3.

MALLEABLE STEEL RANGE, $2 PER WEEK. Phone 4689, 718 Pandora, removed from 1424 Douglas Street.

NEW WHEELBARROW, LOOSE SIDES. Sacrifice, $5.50. Never again this opportunity. Surrey House, 1018 Fort St.

SINGER HAND SEWING MACHINE; ONLY $22. 718 Yates.

TWO GAS HEATERS FOR SALE. 809 FORT St. $10 each.

3 POUNDS OF SCOTCH AND BUDWEISER malt, ¼ lb. hops, 3 lbs. Demerara sugar, 1 yeast cake—all for $1, delivered anywhere. Hill's Grocery. Phone 137 or 128.

Estd. 1908 Oldest Adv. Agency in B.C.

"Advertising is to business as steam is to machinery"

NEWSPAPER ADVERTISING
MAIL ADVERTISING
MIMEOGRAPHING AND MULTIGRAPHING

We are prepared to write and place legitimate advertising for: Retail Stores, Wholesalers, Jobbers, and Manufacturers, at the lowest figures consistent with safe business methods. We do all classes of circulars, notices, concert programmes for Women's Institutes, Churches, Clubs, Societies, etc.

NEWTON ADVERTISING AGENCY
Advertisement Writers and Advertising Contractors.
Multigraph and Mimeograph Circular Letters and Postcards. Addressing. Mailing.
Rates Quoted on Local, Dominion and Foreign Publications.
Suite 24, Winch Bldg. Phone 1915

46 WANTED MISCELLANEOUS

VICTORIA JUNK AGENCY CO.
1316 Wharf St. Phone 1336
Largest buyers of metals, sacks, iron, rags, bottles, pipe, machinery, tools and furniture. Phone calls promptly attended to anywhere.

ABSOLUTELY BEST PRICES PAID FOR gents' discarded suits, boots, underwear, antique silver, china, etc. Mrs. Jowitt, 821 Fort Street. Phone 3134.

ABSOLUTELY HIGHEST PRICES PAID FOR rags, bottles, tools, stoves, furniture, or anything you wish to dispose of. We call anywhere, any time. Phone 8186.

ABSOLUTELY BEST CASH PRICES PAID for ladies', gentlemen's and children's good class DISCARDED CLOTHING. Phone 3643, or call Mrs. Wardale, 1602 Douglas Street.

BEST PRICES PAID FOR GOOD CLASS furniture, carpets, ranges, silverware and glassware. Phone 2855.

DON'T HESITATE—PHONE 2408 IF YOU have any furniture you wish to dispose of. Our representative will call and offer current prices. Island Exchange, 739 Fort Street.

GET CASH FOR YOUR MEN'S DIScarded clothing, boots, underwear, etc.; also ladies' furs, fur coats. Economy Wardrobe, 809 Fort St. Phone 3480.

HIGHEST CASH PRICES PAID FOR OLD gold, silver, antique jewelry, silverware, diamonds, etc. J. Rose, 1013 Government St.

OLD POSTAGE STAMPS ON ORIGINAL letters wanted, especially early Vancouver Island and British Columbia; also collection. Parker, 1228 Beach Drive. Phone 4283X.

PHONE 401—WE BUY GOOD DISCARDED clothing, household linens, china, silverware, jewelry. Best prices paid. We call. Shaw & Co., 735 Fort Street.

PHONE 8186—WE PAY BEST PRICES FOR bottles, rags, tools, stoves, furniture or anything else you wish to dispose of. We call anywhere, any time. Try us.

RAGS, BOTTLES, SACKS, OLD CLOTHES, junk, etc.; basements cleaned. Phone 6078L.

WANTED, AT ONCE—HOUSEHOLD FURNIture. Must be clean, and reasonable in price for cash. Phone 7977R.

WANTED — 1,000 YARDS OF FILLING. Phone 2334.

WANTED—FISHING ROD IN GOOD CONdition, complete with reel and tackle. Must be cheap. Apply Box 7234, Colonist.

WANTED—USED LAWN MOWER IN TRADE for new. Carver, 738 Fort.

WANTED—FIR STAVE BOLTS. FOR PARticulars write Canadian Western Cooperage, Ltd., Victoria, B.C.

WANTED — STAMPS, CANADIAN, OLD provinces. D. Lovesren, 1014 Minor, Seattle.

WANTED—OLD BICYCLES AND PARTS. 581 Johnson Street. Phone 735.

$5000 IN GOLD WANTED. I REQUIRE a lot of gold and silver in my jewelry business. Bring in your old watches, jewelry, diamonds and antique silverware and solid silver. I will make you a generous allowance for other goods, or pay cash. W. H. Wilkerson, Jeweler, 1810 Douglas Street.

47 ROOM AND BOARD

A COMFORTABLE ROOM WITH BOARD, walking distance; private home. Phone 8701L.

AT 818 VANCOUVER—FIRST-CLASS ROOM and board. Central. Reasonable. Phone 1821Y.

AT TANJORE LODGE, 944 FAIRFIELD Road—Furnished rooms; board optional.

ABERDEEN Hotel, 941 McClure—Tranquil and residential; central. Garden. Running water in rooms. Reasonable rates. Tel. 1815O.

COMFORTABLE HOME IN PRIVATE FAMily for business man. No other boarders. 709 Discovery St.

CHERRY BANK—BOARD AND ROOM; EXcellent table, comfortable rooms. 818 McClure Street; side entrance, 823 Burdett Ave. Phone 7184O.

"KILMORLEY" RESIDENCE AND BOARD. Home cooking; close in. 635 Superior St.

LOVELY HOME, LARGE GROUNDS; reasonable, near Oak Bay car. 868 Bank St. Phone 2458Y.

OCEANVIEW, 1480 DALLAS ROAD—ROOM with breakfast, from $1.50 up. Lovely sea view. Phone 7267X.

ROOM AND BOARD. 820 COLLISON ST. Phone 4078R.

ROOM AND BOARD FOR 3 LADIES IN private residence for Summer months; terms moderate. Apply Box 8495, Colonist.

$7 WEEK—ROOM AND BOARD. 738 Fisgard Street. Phone 4048X.

1060 SOUTHGATE—Select room and board, close to car, city. Phone 3873L.

48 ROOM AND BOARD WANTED

ROOM AND BOARD FOR LAST TWO weeks in August, for man and wife and two children; prefer Oak Bay district. Reply Box 9604, Colonist.

49 FURNISHED ROOMS TO RENT

CECIL HOTEL
1322 BLANSHARD STREET
BRIGHT, comfortable modern rooms at reasonable rates. Phone 1718O.

COSY 2-ROOM SUITE, FULLY FURNISHED; pleasant locality, light, water, phone. $12 per month. Phone 4248R.

49 FURNISHED ROOMS TO RENT (Continued)

COSY rooms. Housekeeping rooms, suites, modern, central, elevator. Ritz Hotel, 710 Fort Street. Phone 81.

HOTEL BRUNSWICK—Under new management. Clean, comfortable rooms, $3 week and up; housekeeping rooms. Douglas and Yates. Phone 6978.

DEVONSHIRE House. Ladies' residence and housekeeping. 733 Fort Street.

FURNISHED AND UNFURNISHED ROOMS, some with housekeeping privileges; large garden; close in. 1024 McClure. Phone 1050L.

51 HOUSEKEEPING ROOMS TO RENT

AT 233 MENZIES—FURNISHED HOUSEkeeping rooms, gas; reasonable rent. Phone 8098L.

AT 731 VANCOUVER STREET—RENOVATED throughout; nice housekeeping rooms, from $2.50 per week.

BEVERLEY HOTEL APARTMENTS, 724 Yates St. Tourists and shoppers! No need to look further. We can give you bedrooms, housekeeping rooms and suites, nicely furnished; hot water, gas, light, elevator. Managed by Jas. A. Griffith. Phone 3882.

BLACKPOOL LODGE—MRS. POTTER, 313 Dallas, facing sea. Comfortable, reasonable.

CLEAN FURNISHED OR UNFURNISHED rooms, cabins, flats; $7 month up. 1036 Hillside.

DELHI HOTEL — HOUSEKEEPING AND single rooms. 817 Yates Street. Mrs. Shelton.

ENGLISH BAY, VANCOUVER. HOUSEkeeping rooms. Dene Cottage, 1020 Denman St. Phone Douglas 3264X.

FURNISHED HOUSEKEEPING ROOMS, from $2.25 week, gas and every convenience; adults only. 724 Humboldt.

FURNISHED SITTING-ROOM AND KITchenette, one or two bedrooms. Adults. 1147 Fort St. Phone 3952L.

516 MICHIGAN ST.—CLEAN, COMFORTable housekeeping rooms. Terms moderate.

1145 ROCKLAND AVENUE, "BRIGHTON Lodge." Light housekeeping rooms and suites at moderate rates. Phone 6987L.

51A FURNISHED

APPLY 818 VANCOUVER, OPPOSITE Memorial Hall—Suites, single rooms; gas.

51B UNFURNISHED

THREE-ROOM SUITE IN PRIVATE HOME. Gas and all modern conveniences. Block from Beacon Hill Park and sea, on car line. Reasonable. 570 Niagara Street. Phone 2165, 9 a.m. to 9 p.m.

TWO UNFURNISHED FRONT ROOMS TO rent. Apply 433 Superior. Phone 6343L.

53 FLATS AND APARTMENTS TO RENT

AT OAK BAY WATERFRONT—ROOMS, suites, American or European plan; houses, furnished, unfurnished, for rent. Oak Bay Realty Co. Phone 3425.

AT OLYMPIC, CORNER COOK AND MAY—Comfortable 4 and 2-room suites.

A 4-ROOM FURNISHED APARTMENT AT Hampton Court. Phone 903.

AT Leland Apartments, 2612 Douglas St.—Furnished and unfurnished 3-roomed suites.

APARTMENT, FURNISHED OR UNFURnished; 506 St. John Street, cor. Kingston. Phone 3505R.

AT LE ROY APARTMENTS—FURNISHED and unfurnished suites. Apply first, 802½ Government.

AT NORMANDIE APTS., CORNER COOK and Balmoral—Furnished and unfurnished suites.

AT MOUNT EDWARD, VANCOUVER ST.—Furnished and unfurnished flat for rent. Phone 2342.

ATTRACTIVE SUITE, FURNISHED OR unfurnished. Stanley Apartments, Linden Avenue.

BELWIL APARTMENTS—COSY 2, 3 AND single-room suites; moderate. Phone 3584O.

BEACON HILL APARTMENTS, 431 VANcouver—Furnished suite; nr. Beacon Hill Pk.

CYN-DO-MYR—LARGEST AND BEST FURnished apartments in the city. Separate entrance, garage. 425 Michigan. Phone 7652L.

CARLTON Apts., 711 Pandora—Suites, furnished or unfurnished; housekeeping rooms. Transients.

COMFORTABLE furnished upper flat, private house; adults. Apply 1147 Fort Street.

FIELD APARTMENTS—Furnished suites, private baths, laundry, garage. Phone 1350O.

MARINE CHALET, OAK BAY (FORMERLY Bellevue Court)—Victoria's finest furnished apartments; near beach, car line and golf links; two rooms, with bath, electric kitchenettes, some with electric refrigeration; unequalled for temporary or permanent residence; $50 to $100 a month. Phone 3766.

MOUNT DOUGLAS APARTMENTS, OAK Bay Junction—Completely furnished four or five-room suite, where your comfort is the first consideration. Phone 978.

SCOTT APARTMENTS, 2658 DOUGLAS ST. —Furnished and unfurnished, private bath, large rooms; rates reasonable. 8826O.

ST. HELEN'S, 825 Courtney Street (opposite Cathedral)—Housekeeping rooms and apartments. Rooms for transients. Phone 5610.

SEA VIEW—TWO 5-ROOM UNFURNISHED suites, hot water independent heating; gas stoves installed; vacant 1st July and 1st August; rent $30, exceptionally low. R. G. Christy & Co., Ltd., 823 Port Street, Victoria. Phone 378.

TO RENT—FOUR-ROOMED SUITE, FOR two months, in nice locality. Rent reasonable to right party. Phone 7299R1.

TWO AND FOUR-ROOM SUITES, CENTRAL, modern, elevator. Ritz Hotel, 710 Fort. Phone 81.

THE KENSINGTON, 818½ Pandora Ave. Suite for rent. Phone 8408O. Adults only.

"THE Grange," 860 Linden Ave.—Select furnished apartments. Phone 2189.

THREE-ROOM SUITE TO RENT, NEWLY decorated, all modern conveniences, gas, etc.; close to Parliament Buildings and C.P.R. Wharf. Very moderate rent. Apply Munday's Shoe Store, 1113 Government St.

55 FURNISHED HOUSES TO RENT

A FULLY FURNISHED HOUSE, MODERN conveniences. Rent moderate. 1327 Walnut St. Phone 2106R.

ATTRACTIVE 7-ROOMED RESIDENCE, McClure St., close-in location; comfortably furnished. Permanent tenancy from August 1. Rent $45 month. Swinerton & Musgrave, Ltd., 640 Fort Street.

AT OAK BAY. GOOD SELECTION, $50 to $500. Oak Bay Realty Co., 1188 Newport Avenue. Phone 3425.

COMFORTABLE HOUSE ON MAIN ROAD; good healthful situation; four rooms, furnished; garage; $25. Phone 888L.

FOUR-ROOM BUNGALOW, OVERLOOKING Gorge; furnace, garage, very comfortable; $35. Four-room bungalow, Fairfield district, near Dallas Road, good location, $30. Three-room cottage, $15.
L. M. ROSEVEAR
Phone 5800 212 Union Bldg.

FOR AUGUST, ON WATERFRONT, NEAR good beach, 3 bedrooms, garage, water, phone, linen, silver, $60. Box 8858, Colonist.

HOUSES, FURNISHED OR UNFURNISHED, for rent or for sale, on easy terms. Fred M. Russell, 312 Pemberton Building. Phone 4632.

HELMCKEN ST. — ONE-ROOMED FURnished house, gas, rent $18. Phone 5907Y, mornings.

ROCKLAND AVENUE — 7 ROOMS, HOT water heating, all conveniences, sunny; garden, fine sea view. Summer months or lease. Phone 8563R.

TO RENT—FURNISHED SEMI-BUNGALOW, 7 rooms, high location, near car and school. Phone 6067L.

WE HAVE A WIDE SELECTION OF FURNISHED HOUSES to rent for the Summer months. Inquiries invited and full particulars given.
Apply
PEMBERTON & SON
625 Fort St. Victoria, B.C. Phone 388

56 UNFURNISHED HOUSES TO RENT

COMPARATIVELY NEW 7-ROOM STUCCO house and garage, at 1026 Roslyn Road, Oak Bay. Foot & Manzer. Phone 215 or 8260L1.

WANTED

LISTINGS of modern houses for rent. Numerous inquiries.
L. M. ROSEVEAR
212 Union Bldg. Phone 5800

1789 ROCKLAND AVE., 8-ROOM BUNgalow, interior in first-class shape. $22.50 per month. Victoria Realty Co., 818 View St. Phone 3636.

56 UNFURNISHED HOUSES TO RENT (Continued)

PEMBERTON & SON

1540 Amphion Street, 8 rooms	$30.00
1815 Fell Street, 8 rooms	22.50
485 Boleskine Road, 8 rooms	17.50
1888 Brighton, 9 rooms	22.50
Courtney St., upper flat of 9 rooms	40.00

625 Fort Street Phone 388

FOR RENT

A DELIGHTFUL 8-ROOMED HOUSE ON THE SEAFRONT. Rent reasonable to suitable tenant. Quite large enough for two families. This property can be purchased, the tenant having the first option. Apply D. Fraser, Colonist Office. Evening telephone 1323L.

3-ROOMED HOUSE, BATH; MANCHESTER Road, off Douglas. Phone 4572R.

11-ROOMED HOUSE; FURNACE, GARage, desirable residential locality, secluded, quiet, near car line; large bright rooms, suitable for convalescent home or private hospital. Phone 6847L.

6-ROOM MODERN DWELLING, REDFERN St., Oak Bay. Rent $22.50 per month. Phone 1888.

58 WANTED TO RENT—UNFUR.

MODERN FIVE-ROOM BUNGALOW, GARage, high location, Cloverdale district. Box 8657, Colonist.

WANTED TO RENT: UNFURNISHED 4-room bungalow with bath. Adults. Good locality. Close in preferred. State all particulars to Box 9818, Colonist.

61 SUMMER RESORTS

PATRICIA BAY

A FEW DESIRABLE DOUBLE LOTS FOR YOUR SUMMER CAMP AT $500.
SPARLING
AT DEEP COVE TEL. SIDNEY 102Y

AT OAK BAY—SEACREST CHATEAU. AN exclusive hotel. American plan. Beach Drive waterfront, adjoining golf links; beautiful grounds and scenery. Street car service. Phone 3963.

AT CADBORO BAY—FURNISHED COTtages, camps, and rooms. Phone 5297R1.

BUENA VISTA HOTEL, COWICHAN BAY, now open. Also camp site. Meals, rowboats, fishing, etc. Terms reasonable. F. Saunders, Prop.

BEAUTIFUL SASEENOS, SOOKE ROAD—Comfortably furnished tent cottages for rent by the week or month; private beach. City water. Excellent boating and bathing. Just bring your blankets. Reasonable terms. Apply Sooke Supply Store, or Log Cabin, Saseenos.

ELK HOTEL, COMOX BAY, V.I.—A CHARMing country inn off the beaten track. Golf, fish, bathe, boat, and play tennis to your heart's content, or rest peacefully amid beautiful surroundings. Come once!

FOR SALE—SIX-ROOM COTTAGE, FURnished, on lot, 72 ft. frontage on Langford Lake and Island Highway. Snap, $1,350. Apply W. Patterson, Chrysler Garage, Yates Street.

FOR RENT—UNFURNISHED TENT ON waterfront, Cadboro Bay, for season. Phone 4694X.

FULFORD HARBOR — "THE WHITE House," beautiful Salt Spring Island resort. Boating, bathing, fishing, tennis. $3 per day, $18 per week. Special rates for children.

HARBOR HOUSE HOTEL, GANGES HARbor. An ideal spot to spend a holiday. Bathing, boating, fishing, tennis, billiards (good table). Terms moderate.

STRATHCONA LODGE, SHAWNIGAN LAKE, now open for guests. Special monthly rates. Fishing, boating, tennis. Luncheons, teas, dinners. Phone Cobble Hill 17R8.

THE CHALET, ON BEAUTIFUL CAMERON Lake, Vancouver Island. Peaceful and restful. Headquarters for Mt. Arrowsmith. Excellent cuisine, modern. Boating, fishing, hiking. Daily train, except Sunday. Daily stage. Long-distance telephone. Apply Mrs. Monks.

TWO ROOMS AND BATHROOM, USE OF electric range; Oak Bay, close to beach and car. Private home. Phone 4076R.

4-ROOMED WATERFRONT COTTAGE, VERanda, bathing hut, fully furnished, for Summer months. Apply J. Hepworth, Cliffside, E. & N. Railway.

WANTED—TO RENT MONTH OF AUGUST, furnished cottage at Lansford or Cordova. Reply to P.O. Box 738, Victoria.

61A COTTAGES AND CAMPSITES

BEAUTIFUL BRENTWOOD BAY COTTAGES for rent. Phone evenings, 2540.

LANGFORD LAKE SNAP—75-FT. WATERfront lot (with sand beach), on Island Highway, with new house, including furniture, for a cash sale, $1,200. Apply to Wm. Patterson, Chrysler Garage, Yates Street. Phone 118.

THREE-ROOM FURNISHED COTTAGE ON Brentwood beach; $45 a month. Phone Keating 43F.

COTTAGES AND CAMP SITES

$200—CORDOVA BAY LOT. $10 DOWN and $10 per month. F. F. Higgs, 208 Pemberton Bldg.

63 POULTRY AND LIVESTOCK

63A POULTRY AND SUPPLIES

BEST PRICES PAID FOR POULTRY. SEAview Poultry Farm, 422 Dallas Road. Phone 6980.

63C CATTLE

CALVES WANTED. A HAWTHORN, PUBLIC Market. Phone 4278R1.

FOR SALE, OR TRADE FOR BEEF, ONE 8-year-old Jersey cow, fresh 10 days; also two fresh nanny goats. Thos. Boyles, corner of Broadmead Avenue and Shelbourne Street. Phone 7875L1.

63D SHEEP

OXFORD DOWN RAM LAMBS FOR SALE. A. J. Christy, Royal Oak.

63E GOATS

FOR SALE—EXCELLENT MILCH GOAT (Saanen). Apply, evenings, 3528 Seaton Road, off Burnside.

63F DOGS

FOR SALE—ALSATAIN PUPS, 3 MONTHS old, sired by Morki V.D. Nordstern. Dam Lady of Devonia, granddaughter of Noree V.D. Kriminalpolisei. Fine healthy pups. For quick sale, $20 and up. Mrs. B. Harrison, Parkeville.

$15 TAKES THOROUGHBRED ENGLISH bulldog, female, champion bred, aged fourteen months. Apply Box 9606, Colonist.

63H RABBITS

BLUE DUTCH, BLACK DUTCH, HIMAlayan, Chinchilla, White Flemish. Pedigreed stock. Phone 4748, or Box 9530, Colonist.

63X MISCELLANEOUS

EIGHT ACRES, BEST TIMOTHY HAY, standing. Elliott, R.M.D. 1, Saanichton, B.C.

FOR SALE — GOOD SINGLE WAGON, three-inch tires, box, etc., complete, $60. Apply A. C. Armour, Old West Road, Royal Oak.

PIGEONS. AT 1039 PANDORA. PHONE 8913L.

65 AUTOMOBILES

65A FOR SALE

AUTOS and PARTS at
JUNKIE'S, 937 VIEW STREET

AXLES, generators, starters, gears, magnetos, wheels, batteries, carburetors, vacuum tanks, tires, tubes and rims. Engines from $25 up.

TRUCK PARTS for 2-ton Giant, Republic, Federal, Maxwell, Commerce, 2-ton worm rear-ends. Solid tires and wheels.

CAR SNAPS—Cadillac 8 chassis, $550; Cadillac, 4-pass., model 57, $750; Hudson speedster, $750; Cadillac, model 59, glass enclosure, 7-pass., new paint, tires, etc., $1,250; Cadillac 8, model 55, $500.

A GOOD DODGE ROADSTER, 1920, FOUR new tires, good battery, and pulls good, only $175. Cadillac "57," 7-passenger, good shape, just the thing for stage work, $425. Hup., model R, roadster, new Duco paint, $395. Ford, 1923 touring, good condition, $225. Hudson speedster, model 7-O, 1920, overhauled motor and rear end, balloons, $250. Republic 1-ton truck, $225. Other bargains in cars. Parts for all makes, a worth-while saving.
W. FRANK CAMERON AUTO WRECKING
940-952 View St. Phone 1886

A SNAP—OWNER LEAVING FOR THE South, will sacrifice seven-passenger Paige touring car, absolutely in perfect condition. Offers will be received and considered at Eve Bros., Ltd.

A Mart for Busy Readers--House and Business Property for Sale and Exchange

65 AUTOMOBILES (Continued)

FOR SALE—1926 FORD COUPE, SNUBBERS, bumpers back and front, all gauge, speedometer, automatic windshield swipe, foot throttle—all for $400, at $70 below list. Phone 1282.

FOR Sale—1921 Ford delivery. A snap for cash. Phone 770 Louis Nelson's Garage.

FEDERAL trucks. Cameron Motor Co., local distributors. 944 Fort St. Phone 4653.

OVERLAND, LATE 1923. A1 MECHANICally; new top. Phone 7301Y.

T. & W. SERVICE
Phone 735 1717 Cook Street

OVERLAND TOURING, six-cylinder Continental motor. This car is in good running order. $100; terms to suit buyer.

REPAIR WORK A SPECIALTY

PARTS YOU NEED AT PRICES YOU CAN afford. Cut-Rate Auto Parts, 941 View Street. Phone 838.

SNAP—1924 MODEL 6-CYLINDER TOURING car, all in good condition, $376. Would consider trade for small coupe or roadster. Box 8553, Colonist.

OLDSMOBILE MOTOR CARS

THE car you can buy with confidence and own with pride. It's better because its Canadian.

MASTERS MOTOR CO., LTD.
915 Yates St. Phone 372

REALIZING

THAT we must continually retain buyers, our belief is that the man who comes to us for a USED CAR is looking for SOUND VALUE AND SATISFACTORY SERVICE. WE TRY TO SEE THAT HE GETS BOTH.

FORD TOURING $295
FORD COUPE, Ruckstell $650
FORD TUDOR $480
WILLYS-KNIGHT Model 70 Sedan..$1,885
JEWETT De Luxe Sedan $1,350
CHRYSLER Imperial Sedan $1,550
WILLYS-KNIGHT Touring $685

PLIMLEY'S USED CAR STORE
Broughton Street Yates Street
Phone 697 Phone 118

USED tires for sale, all sizes. Tire and tube repairing and retreading. Douglas Tire Shop, 2643 Douglas Street. Phone 2941.

WILL SACRIFICE LATE 1926 FORD TOURing, splendid shape, equipped with over $100 accessories, including bumpers. Terms or cash. Phone 6376R1.

WE HAVE AN HONEST DESIRE TO MERIT THE CONFIDENCE OF OUR CUSTOMERS, and by reconditioning refinishing the used cars we can give you a guarantee on the car you purchase with 30 days against defect and 10 days' option if not satisfied to apply your deposit on any other new or used car.

1925 TOURING, completely reconditioned, with new finish. Now $335
1923 TOURING, mechanically perfect, new lacquer finish $255
1924-25 COUPE, equipped with five full balloon tires, sage brush lacquer. Friday and Saturday special $380
1926 COUPE, with bumper and bumperettes, five balloon tires ... $498
TUDOR SEDAN, in good running order; licence included. Special offer $175
1923 TUDOR SEDAN, completely reconditioned, new finish, five tires, shock-absorbers $320
LIGHT DELIVERY, with new box, overhauled motor and fitted with new crankshaft. To go for $240
LIGHT DELIVERY, self-starter, a serviceable car, for $85
1923 TRUCK CHASSIS, pneumatic tires, in good condition, for $105

NATIONAL MOTOR COMPANY, LTD.
831 Yates St. Phone 4900

ESSEX SIX COACH, 1926 model, original tires and paint, fully equipped $875
STAR SIX COACH, 1926 model, run less than 4,000 miles. Just like new $1050
FORD COUPE, 1924 model, equipped with water pump, Atwater Kent ignition, Stromberg carburetor, etc. $425
FORD COUPE, good running order $175
1926 CHEV TOURING, original paint, and 2 new tires $675
CHANDLER SIX COUPE, 1927 model. This car cost $1,850. Reduced to $1175
1926 FORD TOURING car. Reduced to $425

EVE BROS., LIMITED
Distributors for Paige, Jewett and Chandler
Phone 2552

JAMESON MOTORS, LIMITED

OUR USED CARS ARE ALWAYS GUARANTEED IN GOOD CONDITION, AND OUR PRICES ARE LOWER THAN ELSEWHERE

McLAUGHLIN Special Six Sedan, like new, fully equipped $1595

McLAUGHLIN Master Six Touring, in first-class order; 5 real good tires. Snap at..................... $695

HUDSON Super Six 7-passenger Touring, like new in every respect, with 6 balloon tires.............. $945

OPEN EVENINGS
JAMESON MOTORS, LIMITED
740 Broughton St. Phone 2246

DEPENDABLE

1924 DODGE BROTHERS SEDAN, equipped with front and rear bumpers, automatic windshield swipe, and other extras. Two brand new tires on the rear. New Duco paint job and mechanically A1. This is another one of those famous leather-upholstered sedans with the wonderful Dodge Brothers motor, so hurry $1000

A. E. HUMPHRIES MOTORS, LTD.
Phone 470 935 Yates Street
Open Evenings, 7 to 10

THE CAR YOU HAVE ALWAYS ADMIRED, NOW AT A PRICE YOU CAN AFFORD TO PAY

REAL SNAPS—EVERY ONE

Chevrolet Coach, 1924.
Chevrolet 4-90.
Ford Touring, 1923.
Hudson Touring, 1926.
McLaughlin Touring, 1924.
Studebaker Touring, 1921.
Star Coach, 1926.

A. W. CARTER, LIMITED
Hudson Super-Six and Essex Super-Six
615 Courtney St. Phone 546

A FEW REAL BUYS

1924 FORD TOURING $275
1920 FORD TOURING $100
1924 FORD COUPE $886
1919 FORD TOURING, self-starter..........$65
1926 STAR TOURING, like new $650

McRAE MELDRAM MOTORS, LTD.
Phone 1693 933 Yates Street
Oakland and Pontiac

3½-TON PACKARD, LATE MODEL, JUST overhauled. 2-ton Garford, 2½-ton G.M.C., 1½-ton Garford, 2-ton Velie, 2-ton Nash (worm drive). 1 Hudson Super-Six sedan; '21 Nash touring, 5-passenger. Four Ford trucks from fifty dollars and up. 1 Chevrolet 490. Parts for all trucks. 1 Timken rear-end, complete, late model, $100. Parts for cars, Hudson Super-Six, Cadillac Eight, Chevrolet, Overland, Dodge, Ford. Try us first for parts. We will save you money. We buy cars and trucks for wrecking. Clarke's Garage, 931 View Street.

65 AUTOMOBILES (Continued)

GUARANTEED BARGAINS

$50 CASH, balance easy, buys a good DODGE Touring car. Full price $200
$150 CASH, balance easy, buys a beautiful OAKLAND "6" Touring. Full price $495
$150 CASH, balance easy, buys an OLDSMOBILE "4" Touring. Full price $495
$100 CASH, balance easy, buys a Special "6" STUDEBAKER Touring. Full price $350
$70 CASH, balance easy, buys an exceptionally good FORD Touring car. Full price $295
$100 CASH, balance easy, buys a real sporty FORD Coupe. Full price $475
$65 CASH, balance easy, buys a LEXINGTON Touring car. Full price $350
$200 CASH, balance easy, buys a McLAUGHLIN Master Four Touring. We will repaint this car to suit you. Full price, painted $595

MASTERS MOTOR CO., LTD.
OLDSMOBILE DEALERS
915 YATES STREET PHONE 372

RECONDITIONED AND GUARANTEED CARS THAT WILL SAVE YOU MONEY IN LONG RUN

SEE THE CARS BELOW—see them in our garage today—take any car out and drive it—compare it with any other used car value in town. If you do this we will be quite content to leave the decision to you regarding the car you will eventually buy.

NASH SEDAN, 1926 .... $1650
PACKARD COUPE $1250
McLAUGHLIN SEDAN $1200
FORD SEDAN, 1926 .... $640
STAR TOURING $550
FORD COUPE $475
FORD TOURING $300

OPEN EVENINGS

BEGG MOTOR CO., LIMITED
Yates at Quadra Street

YOU DON'T HAVE TO ACCEPT A BUNCH OF TROUBLE EVEN ALTHOUGH YOU HAVE ONLY A MODERATE AMOUNT TO SPEND FOR A CAR. BUY AN H. A. DAVIE, LTD., "USED" AND YOU WILL GET SATISFACTION

McLAUGHLIN-BUICK SPORT TOURING, one of the best looking, most comfortable and nicest cars to drive that you ever sat in. Complete in every respect and guaranteed $975

McLAUGHLIN-BUICK, 7-passenger, in splendid condition. A car that will give great satisfaction at a very moderate price. Guaranteed $550

JEWETT COACH. A 1926 model, in first-class condition. The equipment is complete and our guarantee covers it $1100

OVERLAND ROADSTER. A car that has been exceptionally well cared for and a real good buy for the money $175

DODGE ROADSTER, also in exceptional condition, finish practically like new, good mechanically, and a real good buy $300

CHEVROLET DELIVERY. A late model that has had very moderate use and in good condition throughout $420

OTHERS—OPEN AND CLOSED
Reasonable Terms

H. A. DAVIE, LIMITED
McLaughlin-Buick Agency
860 Yates Street Phone 6900
Open Evenings

$500—1926 STAR SPECIAL TOURING, bumper, windshield wings, automatic windshield wiper, spotlight, spare tire. Phone 4013X2.

$100—1919 FORD TOURING, KEPT IN good mechanical order. Seeing will be buying. 509 Oliver Street, Oak Bay. Phone 7404L1.

1926 ESSEX COACH, EQUIPPED WITH front and rear bumpers, disc wheels, spare tire (new), $750. Particulars, apply Box 9844, Colonist.

1922 DODGE TOURING FOR SALE, IN first-class condition. Will give terms to responsible person. Price $450. Can be seen between 5 and 6 p.m., 989 Victoria Avenue.

1926 FORD COUPE, $575. PHONE 752R.

1925 McLAUGHLIN-BUICK COACH, IN splendid condition, with new tires and battery, also other up-to-date accessories. Selling nearly half price. Phone Gordon Head 16G.

69 BUSINESS OPPORTUNITIES

69A AGENTS' OFFERINGS

MOST DESIRABLE GOOD INCOME-BEARING APARTMENT HOUSE in city. See our ad. under "Houses for Sale." Live in a beautiful apartment and draw income for life without work or worry. Act now, opportunity stares you in the face. Arthur E. Haynes, Ltd., 725 Fort St.

69B RETAIL STORES

ANGELUS LUNCHROOM AND CIGAR Stand. Must sell. 902½ Government St.

ONE OF THE BEST CONFECTIONERY stores in the city, on busy street. Stock and fixtures. Lease three years to run. $850. The City Brokerage (A. T. Abbey, Mgr.), 638 View Street. Phone 615.

BUSINESS FOR SALE

VERY GOOD TOBACCO, CANDY, ICE cream, news stand for sale. Very old established. Owner leaving for very good reason. Stock, fixtures good, with some furniture. Price $1,400, all cash.

Wallace—V.I. REALTY CO.—Archer
Phone 1745

69C HOTELS, APARTMENTS, ROOMING HOUSES

HOTEL, 38 FURNISHED ROOMS. HEATH, 625 Yates.

IDEALLY SITUATED, ALL-THE-YEAR-round guest house, on waterfront; modern house with every convenience, and 10 bedrooms with room for expansion. Box 8829, Colonist.

ONE OF THE BIGGEST SNAPS EVER OFFERED IN VICTORIA

THE TRUTCH STREET APARTMENTS—If you are looking for a very choice investment, here is a splendid revenue producer, situate on one of Fairfield's best streets. We do not believe there is a better buy in Victoria, at the price offered of $4,750. Terms can be arranged. No telephone information.

CARLIN REALTY CO.
Exclusive Agents 311 Jones Bldg.

69X MISCELLANEOUS

A VALUABLE CORNER, CLOSE TO THE Empress Hotel, Postoffice and Belmont House, and which has a very good future as to increased value, to be sold at a price that will net the owner 9% net on the present low rental. For further information apply Empire Realty Co., Ltd., Realtors, 641 Fort Street.

69 BUSINESS OPPORTUNITIES (Continued)

A PRODUCTIVE INVESTMENT PLUS A GOOD LIVING

A WELL-BUILT, modern business block, consisting of two fine large stores, with spacious cement basement, and two up-to-date four-room suites over, with bath, open fireplace and built-in features. Each suite has its own cement basement with wash tubs.

This block, built a few years ago when building costs were low, cost owner over $12,000. On a very moderate rental basis will pay over 15% per annum on today's purchase price.

Owner, wishing to retire from business, offers it for quick sale at the reduced price of $8,500.

With this he will throw in his business, goodwill and stock, valued at $1,500, so that purchaser can step into a producing business with stock all paid for.

This is well situated for increased business, within the 1½-mile circle, with low taxes and other advantages. For particulars see

ROBERT ORUBB & CO.
1112 Government Street

ARE YOU INTERESTED IN THE PILCHARD industry on west coast of Vancouver Island? If so, let us talk this over with you. Douglas Mackay & Co. (Victoria), Ltd., 1214 Broad St. Phone 617.

A CENTRALLY SITUATED CAFE, FULLY equipped, going concern. Stock and fixtures, $1,600. Exclusive. Patterson Realty, 655 Yates.

COLD STORAGE PLANT ON MAINLAND. Might consider Victoria property in exchange. F. F. Higgs, 208 Pemberton Bldg.

HAND LAUNDRY, WHITE, DOING A GOOD business with high-class clientele. Price includes laundry and dwelling house. Yearly receipts large. Assessed value of land and buildings $5,260. Will sell as going concern $5500

PEMBERTON & SON
625 Fort Street Phone 388

IDEALLY SITUATED AND YET CLOSE IN—Housekeeping business, all rooms furnished. $1,200. Phone 7162O.

IRONWORK BUSINESS, GOOD EQUIPMENT, including trip hammer and welding outfit. Shop doing good business. Phone 1488.

IF YOU WISH TO SELL OR NEED PARTNER in any line of business, list your wants with Mitchell, 312 Union Bldg., or Douglas Hotel.

OLD-ESTABLISHED MANUFACTURING BUSINESS. Average turnover $30,000 a year. $7,000 will handle, half cash, balance arranged. No phone information.

B.C. BOND CORPORATION
1200 Government St.

ONE OF THE BEST CONFECTIONERY STORES IN THE CITY, ON BUSY STREET. Stock and fixtures. Lease three years to run.

$850

THE CITY BROKERAGE
(A. T. Abbey, Mgr.)
638 View Street Phone 615

70 BOATS AND LAUNCHES

ARMSTRONG BROS.—Marine ways, expert machinists. 134 Kingston Street. Phone 3034.

FOR Sale—Jap model trolling boat, 32x7.5, 10-h.p. Frisbie engine; price $575. Apply F. Fairclough, Coal Island, via Sidney.

FOR SALE—36-FT. LAUNCH, 7-FT. BEAM, with heavy duty Regal engine, in first-class shape. Apply 2205 Lydia Street.

FOR SALE—SNAPPIEST DAY CRUISER ON market, 30 ft., copper fastened, Kelvin sleeve-valve motor; equipped and ready. Apply R. F. Stevens, Sunnyside Avenue, Victoria.

MOTOR LAUNCH, 19 FT. BY 5 FT., 2-cycle engine, $75. Phone 3136R.

SAILING DINGHY, SAILS, MASTS, OARS, complete. Jonas, 627 Fort St. Phone 1692.

STEPHENS' YACHT AND BOAT WORKS, where boats are built, repaired. 1237 Sunnyside Avenue.

LAUNCHES FOR SALE

1—22-FT., cabin forward, large cockpit; 6-h.p. Fairbanks 4-cycle engine, in perfect order. Price $400.

1—23-FT. open launch, 6-h.p. Fairbanks engine, cedar hull, A1 condition, $200.

Also V-bottom 12-ft. boat with inboard Evinrude engine, $100. And rowboats, 10 and 12 ft.

E. B. ANDROS, Tod Inlet P.O., B.C.
Tel. Keating 48R

11-FT. BOAT FOR SALE. 132 NIAGARA Street, near Dallas Road. $26.

21-FT. LAUNCH, COMPLETE WITH ENgine and sail. Will trade for small car or sell for cash. Box 8163, Colonist.

21-FT. SEAWORTHY LAUNCH, IN GOOD shape, complete with engine and sail, $125. Phone 6512Y.

71 BUSINESS DIRECTORY

AUTO RADIATORS AND FENDERS

AUTO RADIATOR AND FENDER SPEcialists. Workmanship that cannot be excelled.

BURGESS BROS.
1309 Quadra Street Phone 2287

BATHS

CRYSTAL GARDEN—SEA WATER BATHing, hot sea water and Turkish baths. Phone 3297.

BRICK AND CEMENT

CHIMNEYS, MANTELS, BOILER WORK, cement work. Horspool, 363 Davida Ave., Gorge.

BUILDERS AND CARPENTERS

ANYTHING IN BUILDING OR REPAIRS. Phone 1793. Roofing a specialty. T. Thirkell.

CARPET CLEANING

ISLAND WINDOW AND CARPET CLEANING Co., 917 Fort St. Phone 3815. W. H. Hughes, proprietor. Hamilton-Beach and Shampoo systems. Repairs, alterations, etc. Vacuums for rent.

DYEING

YOUR VERY BEST RUGS — YOU'RE afraid to send Oriental rugs to the cleaners. Why, there's nothing to be afraid of when you send them to the City Dye Works, because they will come back to you like new, absolutely unharmed. Telephone 75.

ENGRAVING

GENERAL ENGRAVING, STENCIL CUTTER and seal engraver. Geo. Crowther, Green Block, 1216 Broad Street, opposite Colonist.

EMBOSSED STATIONERY

PRIVATE STATIONERY EMBOSSED IN any design or color. The Colonist Commercial Printing Department. Phone 197.

FIRE INSURANCE

J. R. SAUNDERS, HOUSES, FURNITURE and Contents. 1003 Langley Street. Phone 5178.

DRYGOODS—WHOLESALE

WHOLESALE DRYGOODS—TURNER, BEETON & Co., Ltd., wholesale drygoods importers and manufacturers. Men's furnishings, tents, "Big Horn" Brand Shirts, Overalls. Mail orders attended to.

EXPRESS AND TEAMING

ATTENTION, PLEASE! USE STOCKER'S big van. House removals a specialty. Phone 3420.

DRAYMAN—JOSEPH HEANEY, OFFICE AT 1208 Wharf Street. Phone 171.

FURNITURE MOVING

ABOUT FURNITURE MOVING, PACKING, shipping or storage, see Jeeves & Lamb Transfer Co. Forwarding and distributors. Cut rates on freight to Eastern points. Office phone, 1667. 727 Pandora Avenue.

ABLE MOVERS—USE STOCKER'S BIG van. Reasonable rates. Phone 2420.

HAT CLEANING

FELTS, STRAWS AND PANAMAS. HATS made to look like new, ladies' and men's. Victoria Hat Factory, 1217 Broad Street.

GLASS

BROKEN WINDOWS, LEADED GLASS REpaired. H. Burns, 1919 Davie. Phone 5377R.

To Out-of-Town Subscribers

Out-of-town subscribers who wish to answer advertisements in which only the telephone number of the advertiser is given, may mail their replies to The Colonist and The Colonist will communicate such replies to the advertiser.

71 BUSINESS DIRECTORY (Continued)

PUBLIC STENOGRAPHER

ETHEL SEYMOUR, 128 PEMBERTON BLDG. Phone 3901. Authors' manuscript, law, etc. Confidential.

PHOTOGRAPHY

FOR PORTRAIT AND COMMERCIAL photography: Shaw Studio, 609 Yates Street. Satisfaction guaranteed. Phone 1930.

LAWN MOWERS

ALL LAWN MOWERS SHARPENED, COLlected, delivered, $1. New and used machines for sale. W. Elves & Son, 1423 Broad Street. Phone 3040; residence, 7228R.

LAWN MOWERS SHARPENED AND REpaired. Carver & Son, 738 Fort. Phone 446.

WHY WORK HARD? LAWN MOWERS sharpened, $1. Free delivery both ways. Peden Bros., 1410 Douglas. Phone 817.

LITHOGRAPHING

LITHOGRAPHING—LITHOGRAPHING, ENgraving and embossing. Nothing too large and nothing too small. Your stationery is your advance agent. Our work is unequalled west of Toronto. The Colonist Printing & Publishing Co., Ltd.

PATENTS

PATENTS, TRADE MARKS, DESIGNS, copyrights. Featherstonhaugh & Co., the old-established firm of patent attorneys. Offices, 1020 Rogers Bldg., Vancouver, B.C.

PRINTING

WHY SEND YOUR PRINTING ORDERS East, when you can get them done better, quicker, and at the same price at The Colonist Printing Department?

PLASTERING AND CEMENT WORK

J. ALLEN, PLASTERER — ESTIMATES given on plain and ornamental plastering, cement work, repairing, etc. Phone 6296. 3358 Beach Drive.

STOVES AND REPAIRS

BROWN'S STOVE STORE FOR STOVES and repairs. Phone 5187. 1038 Fort.

WINDOW CLEANERS

ISLAND WINDOW & CARPET CLEANING CO., 617 Fort Street. Phone 3815. "The Pioneer Firm." Hardwood Floors waxed and polished by electric machine. W. H. Hughes, Proprietor.

WOOD AND COAL

ALL BEST FIR CORDWOOD, STOVE lengths, no large knots, $7.50 per cord. Phone 1129.

COOPERAGE WOOD — BLOCKS, $3.50; stove wood, $2.50; kindling, $3 load. Phone 3173.

COLWOOD WOOD CO. FIR, MILLWOOD and cordwood; stove lengths. Phone Colquitz 38Q. P. H. Sundin, manager.

DRY INSIDE FIR BLOCKS AND KINDLING. Phone 5401L.

$7.50 CORD, $4 HALF, DELIVERED; best cordwood, stove lengths. Stephen. Phone 6129L.

72 PROFESSIONAL DIRECTORY

BARRISTERS

FOOT & MANZER
Barristers, Solicitors, Notaries, Etc.
Members of Manitoba, Alberta and British Columbia Bars. Phone 315
Bank of Nova Scotia Bldg. Victoria, B.C.

LAND SURVEYORS

A. G. NOAKES, B.C.L.S., 1006 GOVERNment Street. Phones 377. Res. 4652R.

OPTOMETRIST AND OPTICIAN

GUSTAV SIVERTZ, OPTOMETRIST AND Optician, 402 Pemberton Bldg. Phone 3279 for appointments.

78 HOUSES FOR SALE

BY OWNER—FIVE-ROOM SEMI-BUNGAlow, good district; small cash payment and balance like rent. Phone 5823R.

FOR SALE — NEW, UP-TO-DATE FIVE-roomed bungalow. For particulars phone 4041L.

FIVE-ROOMED HOUSE, MT. TOLMIE; EXtra lot. Box 8245, Colonist.

NEW STUCCO BUNGALOW; 5 WELL-DEsigned rooms, near beach and car. Prefer sell furnished. Reasonable terms if desired. Box 9477, Colonist.

NEW 6-ROOMED STUCCO BUNGALOW, cement basement, garage, furnace, situated 258 Beechwood Ave. Apply owner, 528 Simcoe St. Phone 1957L.

OAK BAY—FIVE-ROOM NEW STUCCO bungalow, garage, South Hampshire Road. Built by day labor. Modern in every way. Just finished. Terms. Owner, 1465 Bay St. Phone 3862R.

SEE THIS ATTRACTIVE FULLY MODERN eight-room house, hot water heating, 1¼ acres, North Quadra. Low priced for quick sale, on very easy terms. No reasonable offer refused. Telephone owner, 7336L2.

TO BE SOLD BY OWNER, EASY TERMS—Six-room house and three-room cottage, waterfront, Deep Cove. Phone 1509Y.

TWO HOUSES ON ONE LOT, CLOSE TO Outer Wharf, bringing in $34.50 per month. Taxes $64.18. Price $1,200 the two. Empire Realty Co., Ltd., Realtors, 641 Fort Street.

THREE rooms and pantry; small barn for 4 head; good milk house. Phone 4366R.

WILLOWS BEACH—5 ROOMS, MODERN; good garden. Apply 2387 Estevan Ave.

4-ROOM MODERN BUNGALOW, CHEAP; $200 cash, balance as rent. Or would take 2 or 3-room shack as first payment. Owner, 1465 Bay Street.

78A AGENTS' OFFERINGS

WATERFRONT RESIDENCE

A REALLY NICE HOUSE OF 7 ROOMS, 1 bedroom down, 3 upstairs (space for another); hot air furnace, extra toilet and wash basin downstairs. Grounds contain 1¼ acres orchard, tennis lawn, fine flower and vegetable garden. Nice sandy beach. Only six minutes from town. A bargain at $9000

PEMBERTON & SON
625 Fort Street Phone 388

FOUL BAY WATERFRONT

AN EXCELLENT LOT, fronting on sandy beach, with three-roomed cottage.

$1700

J. A. WALKER & CO., LTD.
620 Fort Street Phone 1466

THREE COUNTRY HOME SNAPS

COLWOOD—3 acres, with 6-room house, electric light, city water, bath, basement, furnace. Fruit trees, small fruits. Chicken house for 300 birds. Garage. Price reduced from $6,000 to $4,300. A real bargain.

BURNSIDE—1 acre with 4-room bungalow, electric light, city water, 3-piece bathroom, basement, furnace. 3½ miles from City Hall. Barn, pigpen. Splendid soil, fenced. Price $3,000.

GLANFORD AVENUE—¾ acre with 4-room bungalow, electric light, city water, 3-piece bathroom, cement basement, laundry tubs. Bearing fruit trees, small fruits. Chicken house; garage. Three miles out. Low taxes. Price only $3,200.

SAM CALVERT
Phone 3113 755A Yates Street

OAK BAY

IN best part of Oak Bay, south of Oak Bay Avenue, one block from car. High location. Eight-roomed fully modern house, built of concrete blocks, slate roof. Recently decorated throughout. Lot 73 x 200.

$8500
OR OFFER

WISE & CO., LIMITED
Phone 2641 109 Pemberton Bldg.

78 HOUSES FOR SALE (Continued)

MONEY TO LOAN AT CURRENT RATES

A FIRST-CLASS BOARDING HOUSE PROPOSITION MODERN AND GOOD LOCALITY

WELL-APPOINTED boarding house, in a desirable, quiet district, and within few minutes of centre of city. There are:

Twenty bedrooms
Two two-room suites
Three bathrooms
Reception hall
Office
Large living-room
Excellent dining-room
Kitchen
Several anterooms
Tennis court
Lawns
Etc.

We are instructed to dispose of the above place for the low sum of $15,000. Terms.

SPLENDID BARGAIN IN A MODERN DWELLING OF SEVEN ROOMS

PLEASANTLY situated in the best part of Fairfield and close to Dallas Road. It is 1½ stories and of seven rooms, with all conveniences. Faces east and the lot is a good-sized one. Close to park, beach and car line. Owner, who is living abroad, wishes to sell at once and to do so has reduced his price to $3,150. Terms can be arranged.

B.C. LAND & INVESTMENT AGENCY, LTD.
922 Government Street Phone 125

FAIRFIELD SPECIAL, FOR QUICK SALE, very easy terms. $3,000 will buy this attractive six-roomed residence, consisting of reception-room, dining-room, kitchen and three bedrooms, 3-piece bathroom, cemented basement, open fireplace. Rented at $30 per month. Terms: $700 cash, mortgage to assume and balance like rent. High elevation and close to the sea. Possession by Aug. 1. NORTH QUADRA—Two beautiful building lots, nicely treed, high elevation, choice location. Price only $925. MARIGOLD DISTRICT—Choice property, 150 x 206, nicely treed, garage and septic tank on this property; only $850. H. O. Dalby & Co., Ltd., 624 View, opposite Spencer's.

WORTHY OF INSPECTION

MODERN HOME—GENUINE BARGAIN

$3150

FAIRFIELD, LEONARD STREET. Strictly modern semi-bungalow, containing seven rooms and in spic and span condition throughout. Nicely situated, close to park, beach and street car. There is an open fireplace, built-in features, cement basement, furnace, etc. Price $3,150, on reasonable terms.

P. R. BROWN & SONS, LTD.
1112 Broad Street Phone 1076

A GOOD BUY AT $3,600
But Will Take for Immediate Sale

$2950

HIGH and healthy location, paved street. Garage. The home which is a housewife's ideal.

OWNER, 2600 BLACKWOOD STREET. Phone 3752L.

HOUSES built on instalment plan. Modern homes for sale on easy terms.
D. H. HALE, Contractor
Fort and Stadacona Phone 1140

$3150

OAK BAY BUNGALOW

MODERN FIVE ROOMS, with sea view, close to school and good beach. Vestibule, hall, living-room with fireplace, two bedrooms, 3-piece bathroom, kitchen, separate pantry, full cement basement, laundry tubs. Terms arranged.

$2200

EXCEPTIONAL JAMES BAY BARGAIN

REALLY good five-roomed home (bungalow type) and two lots. Large rooms, entrance hall, living-room with fireplace, dining-room, two bedrooms, bathroom, kitchen, small basement. This property is in excellent condition, has cement block foundation, and is well-built. Linoleum, gas range, blinds and kitchen utensils go in with property. Terms arranged.

$5500

LOVELY OAK BAY HOME

SEA VIEW. Attractive appearance and in splendid condition. Two lots, with tennis court. Extra large living-room, fireplace and hardwood floor; den with fireplace, nice dining-room with hardwood floor. Dutch kitchen, good bathroom, three bright bedrooms, cement basement, extra toilet, furnace, etc.

HEISTERMAN, FORMAN & CO
Phone 55 608 View Street

DELIGHTFUL WATERFRONT HOME IN OAK BAY

NEW STUCCO SEMI-BUNGALOW of exceptional construction, containing vestibule, hallway with French doors leading into fine drawing-room with tiled fireplace; drawing-room communicates through double French doors with very nice dining-room with built-in buffet, etc.; dining-room opens into large bright sunroom equipped with special windows, which make it possible to throw the entire front of the room open. HALLWAY, DINING, DRAWING AND SUNROOMS HAVE ALL GOT SOLID MAHOGANY FLOORS. Very cosy library or den with tiled fireplace and built-in bookcases, two very nice bedrooms, each with large cedar-lined closet and full-length mirror, and bathroom with built-in porcelain bath and first-class fixtures; exceptionally well-appointed kitchen containing every convenience, and bright breakfast recess. Upstairs there are two very fine bedrooms. Full-sized basement with laundry, first-class hot air furnace and extra lavatory. Splendid garden lot, 60 x 191.6 (average), with well-built stucco garage and 61.6 FEET FRONTAGE ON SANDY BEACH. Price quoted includes heavy inlaid linoleum in kitchen and bathroom, expensive electric fixtures, window blinds, curtain rods, and HIGH-CLASS ELECTRIC RANGE AND WATER HEATER. This house was built by the late owner for his own home, and the very best materials and workmanship went into it. The outlook is superb, and we can strongly recommend the property to anyone looking for a waterfront home. We are exclusive agents.

PRICE $10,500.

R. P. CLARK & CO., LTD.
View and Broad

NEW SIX-ROOM STUCCO BUNGALOW; oak floors, full-size basement; Cook and Quadra. Phone 8589R.

ON SUPERIOR STREET, CLOSE TO Parliament Buildings, we have a semi-bungalow with three bedrooms downstairs and three more upstairs; bathroom on each floor, clothes closets, and gas laid in every room. The building is newly painted and decorated, built on concrete foundation, has woodshed, chicken house and garage, on large lot. This is a genuinely good property, well planned and in first-class condition. Owner will consider selling for $3,000 cash or its equivalent.

ON GOVERNMENT STREET, close to Dallas Road, we have a house of ten rooms, with five rooms on each floor, also bathroom up and down. This can easily be divided into two suites. There is an extra lot and a good sea view. One could live in this house rent free and collect rent for the other flat at about $28 per month. The price is $3,600. Easy terms can be given.

THE ROYAL TRUST COMPANY
Real Estate Department
Belmont House Victoria

PRACTICALLY NEW FIVE-ROOMED BRICK and stucco cottage, close to beach and car, in Oak Bay, consisting of living-room with open fireplace, dining-room, two bedrooms, 3-piece bathroom, Dutch kitchen. Nice lawn and garden, on large lot, 70 x 150, garage and cement walks. Price $3,300, on terms. Exclusive agents, T. B. Monk & Co., Suite 11, Arcade Bldg., 613 View Street.

WE HAVE A FULL LINE OF BUNGALOWS and houses for sale.
ALFRED CARMICHAEL & CO., LTD.
1210 Broad Street

78 HOUSES FOR SALE (Continued)

PEMBERTON & SON

VOTE FOR THE BY-LAWS

JAMES BAY

NEW STUCCO BUNGALOW, five rooms, St. Andrew's Street .... $5250 (Terms)

SUPERIOR STREET. First-class boarding house; going concern.. $7500 (Terms)

OAK BAY

We Specialize in OAK BAY and UPLANDS

A canvass of the district has given us complete listings, and we can place before you all houses that are on the market, so that

YOU CAN CHOOSE YOUR HOUSE

without interference or persuasion. We only advise as to your choice. In this way you save much time and trouble.

PEMBERTON & SON
625 Fort Street Phone 388

SMITH'S HILL—A CHOICE BUNGALOW, IN high location, of four bright rooms, modern bathroom, open fireplace, reception hall, large kitchen and separate pantry. Nice garden, mostly rocky. Good garage. Price $1,700.

OAK BAY—Five-roomed cottage, concrete foundation; cement walks; nice garden, garage, etc. Price $3,375.

CROSS & CO.
Belmont House Opposite P.O.

WELL-SITUATED five-room house, standing in 15.38 acres of good land, part of which is good black soil, well suited to bulb, seed growing or chicken farm, with an overrunning stream on property. Barn, stable, etc., all in excellent order. Close to station, stores, church, postoffice. Badminton clubs. Price reduced to $5,750. This is a first-rate buy.

G. WALLICH
Real Estate and Insurance
Cowichan Station E. & N. Rly.

$950—5-ROOM HOUSE, ON ¾-MILE circle; good garden and chicken house; just an easy walk to town. Terms arranged.

$3500—JUST reduced from $4,000—6-room bungalow on 4 lots, beautiful lawns, roses and other shrubs, also kitchen garden and fruit trees. Terms arranged to suit. F. F. Higgs, 208 Pemberton Bldg.

SELECT APARTMENT HOUSE

OWNER RETIRING offers up-to-date home, desirable and central location, containing four lovely suites, each of three rooms. Two bathrooms, sunroom, cement basement, HOT WATER HEAT. Double garage. Each suite has new McClary gas cook stove and gas fireplace. One suite has a spacious dining and drawing-room, beamed and panelled in fir, splendid open fireplace (pressed brick). The kitchen has new Clark Jewel gas range and an automatic gas heater for supplying hot water for domestic use, when furnace is not used. New combination sink and tray. Hot water furnace is fitted with coil and supplies hot water for domestic use also. House is in perfect condition, recently redecorated inside. Revenue fine. Taxes low. The home is fully furnished, including crockery, change of linen, Mason Risch piano, chesterfields and other lovely furniture; nice electric fixtures, blinds and curtains. $13,000 the price; half cash and terms arranged. Clear title given. This is a genteel home, and to a nice party or couple should provide an adequate income for life, with practically no work attached, or worry. To our mind this is one of the best propositions in Victoria, but owner refuses to allow anyone over property unless they really mean business and have the cash to handle, if satisfied. No phone information. Full particulars cheerfully given at our office.

ARTHUR E. HAYNES, LTD.
725 Fort Street

OAK BAY SPECIAL

8 ROOMS. Fully modern, oak floors in den, hall, living-room and dining-room; all fine, airy, spacious rooms; open fireplaces. Four bedrooms upstairs; bath and separate toilet. Basement, furnace, laundry tubs and toilet. Large lot. Garage.

PRICE $6,300, TERMS.

A. A. MEHAREY & CO.
624 Fort St., at Broad St. Phone 3308

THE BEST BUY IN FAIRFIELD

6-ROOM BUNGALOW, one floor, in A1 condition. Not a cent will need to be spent on it for several years. Large veranda, living-room with fireplace, dining-room, built-in buffet, Dutch kitchen, den (can be used as bedroom); 2 nice bright bedrooms; full cement basement, furnace, laundry tubs. Full lot, nice garden, chicken runs. Price reduced to $4,100, easy terms.

W. J. GILLILAND & CO.
1305 Douglas Street Phone 5593

$5250—WATERFRONT HOME. THIS NEW SIX-ROOM STUCCO BUNGALOW, on a large lot, has an unrivalled view of sea and mountains; it is modern in every detail, and should be seen to be appreciated. There are three bedrooms, central heating, and the house is exceptionally light and bright. Owner compelled to sell. Taxes $40 a year.

BEST BUY IN OAK BAY

$4500—NEW STUCCO BUNGALOW of superior construction, well located on a large lot. Living-room, dining-room and hall have hardwood floors and French doors intervening. Built-in bath. Main bedroom with double closets. Tiled fireplace in living-room; concrete basement and furnace. The rooms are spacious and well lighted, and the materials used throughout are of the best. Concrete driveway and walk, stucco garage. A charming home. Call or phone and we will gladly give you particulars.

BRETT & KER, LIMITED
Real Estate, Insurance and Finance
Corner Government and View Streets
Phone 132

TAKE YOUR CHOICE

$3500—ATTRACTIVE, HOT WATER heated, 8-room bungalow, situated in a select district, close in. Owner will give reasonable terms and quick possession. To see this bungalow is to buy it.

$2850—CLOSE TO OAK BAY JUNCTION—Modern 6-room semi-bungalow. This is a forced sale; former price $3,850. Possibly the best buy on the market today. Easy terms given.

ANDREWS REALTY
704 B.C. Loan Bldg. Phone 3738

$3000—FAIRFIELD—6-ROOM 1½-STORY house, high lot, paved street, very modern home, full cement basement, piped for furnace. Cash and terms arranged.

$3600 — FAIRFIELD — 8-ROOM NEW stucco bungalow, all modern, large living-room with sunroom, view of sea and mountains, hot air furnace and garage. Cash and terms arranged.

E. E. HEATH
625 Yates St. Phone 874

$2350 — TERMS. RESIDENCE, SEVEN rooms, fully modern; new furnace. An absolute bargain that will give complete satisfaction to the purchaser. Permission to view, etc., and further particulars, apply

Exclusive Agents
PATTERSON REALTY, 655 YATES

MARIGOLD DISTRICT

$1000—NICE little four-room house on three good garden lots.

$1650—FOUR-ROOM bungalow, containing two bedrooms, living-room and kitchen, modern. Garage and garden. Bus passes door.

ROBT. MACNICOL & CO
674 Yates Street Phone 2470
Fire and Auto Insurance

WE WANT AN OFFER FOR
3309 NORTH QUADRA STREET

5-ROOM ALMOST NEW STUCCO BUNGALOW, GARAGE, LARGE LOT, HIGH ELEVATION, TAXES LESS THAN $20. SUNROOM, LARGE LIVING-ROOM (GRANITE FIREPLACE), DINING-ROOM (BUILT-IN BUFFET), DUTCH KITCHEN (ELECTRIC POWER). GOOD, SOUND, WELL-BUILT BUNGALOW. OWNER WANTS OFFER OF $3,000.

VICTORIA REALTY CO.
616 VIEW ST PHONE 3036
"RELIABLE REALTORS"

78 HOUSES FOR SALE (Continued)

78C OAK BAY

OAK BAY AVENUE DISTRICT

4-ROOM COTTAGE, bath and toilet; garage. Large garden with shade trees. Good locality. $1,000. Terms: $350 cash, balance $20 per month.

J. A. BARRON & CO.
737 Fort Street Phone 2784

ALFRED CARMICHAEL & CO., LTD.
Oak Bay Specialists
1210 Broad Street

BEING ON THE SPOT, WE HAVE THE most complete and best buys in residential properties in this district. Also rentals. Oak Bay Realty Co., Car Terminal, Oak Bay. Phone 3425.

80 PROPERTY FOR SALE

BEST BUSINESS BUYS IN THE CITY FOR SALE BY
ALFRED CARMICHAEL & CO., LTD.
1210 Broad Street
Real Estate Insurance Investments

FOR SALE—FINE WATERFRONTAGE LOT, nearly half acre, on lake, near Victoria; excellent swimming beach; suitable for camping or cottage; very private. Address Owner, Box 7107, Colonist.

LOT 136, FAIRFIELD, SITUATE ON CARNSEW Street. Reduced to $600. Phone 6586L.

CADBORO BAY

LOT 60 x 130, cleared; splendid building site; waterfront, wonderful view; only lot left. Price $1,500 cash.

ONE-THIRD OF AN ACRE, with a small shack; three minutes to beach. Price $700 cash.

R. V. WINCH & CO., LTD.
640 Fort St. Phone 5186

CHEAP WATERFRONT

MILL BAY, facing south. Two acres, nicely treed. $650.

BRENTWOOD—Nice lot, close to the ferry, $550.

DEEP COVE—Two lots, good beach; no rock. $700 each, or near offer.

A. S. BARTON
210 Pemberton Bldg. Phone 2901

VERY ATTRACTIVE, LARGE, SHELTERED building site, with marine view. Reduced to $1,000, snap. Phone 3389L.

WATERFRONT HOMESITE — 1 ACRE, beautifully situated on Portage Inlet. What offers? Camp while you build. Phone 6294L.

80A BUSINESS PROPERTIES

TWO BUSINESS PROPERTIES, CLOSE IN, retail, showing 7% net on investment. Apartment, garage, warehouse and factory sites. See

PEMBERTON & SON
625 Fort St. Established 1887. Phone 388

80C OAK BAY

HAVE A BEAUTIFUL OAK BAY BUILDING SITE to offer at $350. Situated in a commanding position, overlooking the surrounding neighborhood, with southern and western aspects. Taxes are under $19. If you are looking for an ideal homesite, see this offer; you are bound to like the location.

VICTORIA REALTY CO.
616 View Street Phone 3036
"RELIABLE REALTORS"

81 PROPERTY WANTED

WANTED—WE HAVE INQUIRIES FOR residential and waterfront lots, improved acreage from one acre up, with buildings; houses in all districts. We will appreciate your listings, and make personal inspection. W. J. Gilliland & Co., 1305 Douglas Street. Phone 5593.

82 ACREAGE FOR SALE

PEMBERTON & SON
Established 1887

VOTE FOR THE BY-LAWS

LARGEST SELECTION OF FARMS AND COUNTRY HOMES

ATTRACTIVE HOME

4 ACRES, splendid soil; about half cleared, balance easily cleared. About 1½ miles from town of Sidney. Modern seven-roomed bungalow, open fireplace in drawing-room, dining-room with built-in features, Dutch kitchen, three good-sized bedrooms, modern 3-piece bathroom, cellar. Never-failing water supply. Mixed orchard; all kinds of small fruits; good garden and tennis lawn. Electric light and phone. Annual taxes $19. Passenger and freight service past door. Barn, brooder house, chicken houses for 300 birds, garage and other outbuildings. Price ($2,500 cash, term of years for balance) $4250

GENTLEMAN'S HOME

4¾ ACRES, with 100 ft. lakefrontage. Five-room house with bathroom. Close to town. City water and phone available. Low taxes $3000

ATTRACTIVE FARM HOME

15 ACRES; six cleared in hay and orchard, walnuts, etc. A very nice, well-built, plastered house, in excellent condition, and full cement basement; 6-7 rooms. Barn for 8 head, chicken house, 150-200 birds. Taxes only $30. Good water supply to house; electric light and phone. Bus past door. Thoroughly recommended as good value at (terms) $6000

PEMBERTON & SON
625 Fort Street Phone 388

FOR SALE—TO CLOSE UP ESTATE—About 470 acres of good farm land, comprising Lots 3, 4 and 43, Newcastle District, Vancouver Island (320 acres with coal rights), situate about one mile from Qualicum Beach Hotel. Terms can be arranged. For particulars apply to James Knight, 31 Bushby Street, Victoria, B.C., or to J. S. Yates, Solicitor, 416 Central Building, View Street, Victoria, B.C.

8 ACRES, SOOKE RIVER WATERFRONTage, ¼ mile from Sooke Hotel; 4 acres under cultivation; fruit trees and small fruits. Good six-room bungalow, electric light, city water. Outbuildings. Remarkably good value

$3500

MODERN STUCCO BUNGALOW, IN GOOD district within 1½-mile circle. Good living-room with open fireplace, two bedrooms, kitchen, cement basement, laundry tubs. The price is low and the terms are remarkably easy. $100 cash will handle. Mortgage of $1,300 to be assumed, and the balance at $30 per month without interest.

$2400

THE CITY BROKERAGE
638 View St. Phone 615

NORTH SAANICH

PRETTY COUNTRY HOME of five rooms, on very select waterfrontage, facing the Gulf Islands. On main road, with company's water and electric light. $3,000.

SPARLING
At Deep Cove Tel. Sidney 107Y

BRENTWOOD BAY

12 ACRES; one of the nicest pieces of property at Brentwood Bay. Within five minutes' walk of the Brentwood College and the Saanich Arm. Would make ideal building site.

WILL SELL FOR $300 PER ACRE
For further particulars apply to
BOX 7382, COLONIST.

FOR QUICK SALE

$3150—10 ACRES, good well, barn, outhouses, houses for 300 birds, 4-room cottage, 3 miles to town, 15 minutes to railway. Low taxation.

C. S. MARCHANT
Phone 3674 111 Pemberton Bldg.

83 ACREAGE FOR RENT

IMPROVED ACREAGE TO RENT. F. F. Higgs, 208 Pemberton Bldg.

84 ACREAGE WANTED

THREE TO TEN ACRES, GOOD SOIL; ALL or partly cleared. Small cash payment. Owner only. Box 8838, Colonist.

85 FARMS FOR SALE

FOR IMMEDIATE SALE
A BARGAIN

A SELF-SUPPORTING FARM of 10 acres, with waterfrontage, on the West Arm, Shawnigan Lake, with good house, furniture, barns, 12-ft. boat. Water laid on. Can be seen at any time. Apply Box 9924, Colonist.

85 FARMS FOR SALE
(Continued)

A REAL FARM—44 ACRES, 30 UNDER cultivation, commodious barns and other buildings; good soil, good water, orchard, small fruits, etc.; nearly a mile of sheltered waterfront; 6-room house and a gorgeous view of the sea and mountains. There are few situations to compare with this. Let us take you to see it. Full particulars from F. P. Higgs, 208 Pemberton Bldg.

FOR SALE—SANITARY DAIRY, BARN, cement floors. Also dwelling. $2,000. Mrs. R. Paterauude, Wilkinson Rd., Colquitz.

FOR SALE—POULTRY FARM AT SACRIfice price. 8½ acres; 7-room bungalow, city water, etc.; barn, garage. Owner, H. Chambers, R.R. 1, Victoria.

NOW IS THE TIME TO PURCHASE A SMALL FRUIT FARM. Here is one which should suit you perfectly. Lovely location; revenue producing. 3 1-3 ACRES, all in fruit trees and small fruits; over 200 apple trees in full bearing, 1,000 loganberries in bearing, plenty of rhubarb and raspberries. COSY COTTAGE OF 4 ROOMS, well built; 3-piece bathroom, fireplace; electric light, city water; good barn and garage. Convenient to school, store, church, municipal hall and postoffice. Only few minutes' run from town by motor. Owing to certain good reasons the owner must sell and no reasonable offer will be refused. If you are looking for a bargain you should inspect this property. Our motor is at your service.

SWINERTON & MUSGRAVE, LTD.
Winch Bldg. 840 Fort St.

SPECIAL VALUE—THREE-ACRE RANCH, all excellent land. Modern five-room bungalow, all city conveniences, full basement. Chicken houses for 500 birds. Property is just off the Island Highway, ten miles out. City water, light and phone. Land contains some excellent oak and fir trees. Price $3,500.
JOHN GREENWOOD
1236 Government Street

$7,500. TERMS—SAANICH—$7,500. TERMS
TO close an estate. Wilkinson Road. 15 minutes from City Hall. Seven-room modern house, city water, electric light, phone, etc. About 11 acres of finest black loam; about 1½ acres in potatoes, balance in oats and orchard. Large barn for 18 head; silo, etc. Immediate possession. Price includes crop, etc. Full particulars, R. Coverdale, Glyn P.O., Saanich.

V. 2743.

Auction Today
At 1:30 P.M.
Nice Clean Useful
Household Furniture
At 1413 Pembroke Street
(as previously advertised)
McCloy & Co.
Auctioneers

MAYNARD & SONS
AUCTIONEERS
Instructed, we will sell at Salesrooms 727-733 Pandora Avenue
TODAY AT 1:30 P.M.
WELL-KEPT
Household Furniture and Furnishings
Including: Large Victor Victrola Cabinet Gramophone and Records, Oak Hallstand, Mahogany Settees, Upholstered Arm Chairs, Oak Centre Tables, Oak Umbrella Stand, Leather-Upholstered Arm Rockers, Upholstered Arm Chairs, Reed Arm Chairs and Centre Table, Hand Sewing Machine, Brass Fender and Irons, Carpets, Stair Carpets, large Oak Sideboards, Dining Tables, Typewriter, Cut Glass, Adding Machine, Records, single and full size Iron Beds, Springs and Mattresses, Dressers and Stands, Toilet Ware, Children's Cots, almost new Range, Heaters, Kitchen Tables, Kitchen Chairs, Cooking Utensils, Jam Jars, Electric Heater, Electric Fan, Wash Tubs, Oil Stoves, Separator, Reffigerator, 30-gallon Tank, pair Cement Stationary Tubs, etc.
Also at 11 o'Clock in Our Stockyard
Usual sale of Poultry, Ducks, Rabbits, Vegetables, Ford Roadster, Overland Five-Passenger Touring Car, etc.
MAYNARD & SONS
Auctioneers Phone 837

BARTHOLOMEW'S
Antiques and Works of Art
Cannot be reproduced at present prices. Increasing in value daily.
1115-17-19 Fort St. and 913 Douglas St. Phones 1611 and 984

Nanaimo Odd Fellows Hold Installation

NANAIMO, July 14. — Installation ceremonies were conducted at the Odd Fellows' Hall last evening by D.D.G.M. J. Cairns, assisted by Past Grands R. Crellin, J. B. Nicholson, W. Thorpe, J. Creighton, S. Woodcock and James Handian.

The new officers of Black Diamond Lodge, I.O.O.F., who were installed in their respective offices for the ensuing year were: Noble Grand, A. R. Lane; Vice Grand, W. E. Bryant, recording secretary, J. M. McGuckie; financial secretary, E. G. Cavalsky; treasurer, J. M. Scott; R.S.N.G., T. J. Wood; L.S.N.G., S. Woodcock; R.S.V.G., W. Thorpe; L.S.V.G., J. Rowbottom; Chaplain, R. Crellin; Inner Guard, D. Minto; Outer Guard, J. Creighton; Conductor, J. Smith; Warden, F. Wood; R.S.S., W. J. Adams; L.S.S., J. McKew.

Dr WATSON'S TONIC
ALE AND STOUT
Thousands have found out that this well-known beverage is the finest and healthiest drink in the world and have benefited by its daily use. Send for unsolicited testimonials or enclose 75c for a package if unobtainable.
The package makes 2 gallons.
M. Allen & Co., Bond Bldg., Toronto.

Vancouver Island

BOARD OF TRADE BUSY AT COMOX

ARRANGEMENTS DISCUSSED FOR REGULAR BOAT SERVICE TO POWELL RIVER

Variety of Agenda Disposed of and Date Is Set for Board's Annual Picnic

COURTENAY, July 14.—Members of the Courtenay-Comox Board of Trade put in a busy session at Tuesday night's regular monthly meeting in the city hall.

A considerable amount of correspondence was dealt with, but the most interesting part of the proceedings to the people of the district was probably President Macdonald's report concerning the Powell River boat Mr. Macdonald said he had received a communication from Captain Foot in Vancouver, who was ready to commence the operation of his 76-foot Diesel boat, the Comox, on a daily run between this point and Powell River. The boat which carries a third-class passenger licence, would have to be equipped as a second-class passenger boat for the Courtenay-Powell River run, and in this connection Capt. Foot requested the assistance of the Board in obtaining for him a temporary licence to operate the boat in these waters. The matter had, therefore, been taken up with the Department of Marine and Fisheries and had, owing to representation at Ottawa, received speedy attention. Mr. Macdonald said that he expected the boat to come over from Vancouver on Wednesday. It was proposed that a party of members of the Board of Trade accompany the boat on its initial trip to Powell River. Several signified their intention of making the trip.

EMPIRE TRADE LEAGUE

A letter from the Empire Trade League, with offices in London, England, gave particulars of a special mission of market development embracing a very wide field throughout the Dominion. It was signed by Mr. Fielding, director-in-general of the league and editor-in-chief of The Empire Trade Journal, who is now making a tour of this country. He is to be asked to visit this district and to address the Board of Trade.

A letter from the Canadian Chamber of Commerce requesting delegates for the Vancouver convention to be held in September was left in the hands of the president and secretary to find delegates who can conveniently attend.

The matter of appointing delegates for the convention of the Associated Boards of Trade of Vancouver Island at Cobble Hill on July 19 and 20 was discussed, as were various resolutions from the different boards. It was decided to endorse the Duncan board's resolution, which would alter the wording of the present act and place the onus on the man apprehended with his fishing tackle set up and salmon eggs in his possession. Mr. Wm. Douglas remarked that this was a deadly bait and it was very difficult to secure a conviction under the present act. The appointing of the delegates was left with the president and secretary after it had been intimated that Mr. Macdonald and Mr. J. W. McKenzie, Jr., would probably be two of them.

The Saanich Board which is introducing a resolution regarding Oriental activities in the Province was responsible for an interesting discussion on this live issue; and it was subsequently decided on the suggestion of Mr. Thomas to invite Mr. A. W. Neill, M.P., who has always been very interested and well posted on this matter, to address the members of the board at a later date.

TOTEM POLES ACQUIRED

The president also submitted a report on the part taken by the Board in the acquisition of the two splendid totem poles which now adorn the entrance to the city auto park. He wished to thank all those who had given their services in this connection, including Messrs. Frank Gagne, of Campbell River, L. Roberts, Bert Grieves, Ray Dawson, Wallace McPhee, R. Creech, C. W. Shannon and others. An interesting discussion on totem poles ensued which drew attention to the value of these Indian relics as an advertising medium.

The secretary reported on the completion and part distribution of the Board's new pamphlet, which has just been issued and which was much admired. A vote of thanks was passed to Mr. G. H. Kirk for his work in this connection.

Regarding the prominent part taken in the recent street parade by the Board, a hearty vote of thanks was accorded Mr. William Douglas for the very efficient way in which he staged the Board's contribution, and also to Mr. Arthur Smith and Mr. W. E. Allen for their help and for the use of horses.

ANNUAL PICNIC

It was decided that the annual Board of Trade picnic at Kye Bay sands shall again take place. The date was set for Wednesday, July 27. Mr. A. B. Ball is to be chairman of the picnic committee with Mr. William Douglas in charge of transportation. Messrs. Hurford and Hughes volunteered to interview members with a view to securing prizes. Two members were introduced in the persons of Mr. Bert Dowley and Mr. R. P. Howell.

THEY SUFFER NO MORE

Two Women Owe Health to Lydia E. Pinkham's Vegetable Compound

St. Adolphe, Manitoba.—"I was very weak and had great pains during my periods so that I could not sweep the floor. The pains were in the right side and extended to the left and then downwards. It seemed as if the body was heavy and upside down. It is for these troubles I took the Vegetable Compound. I saw about it in a paper and one woman prevailed on me to take it. It has helped me in every way, the pains are less, and I have more appetite. It is a pleasure to recommend Lydia E. Pinkham's Vegetable Compound to other women."—Mrs. J. L. COURCHAINE, St. Adolphe, Manitoba.

Found Great Relief

Toronto, Ont.—"I am at the Change of Life with hot flashes, dizziness, weakness and nervousness. I had head noises and was short of breath. I was this way about six months when I read about Lydia E. Pinkham's Vegetable Compound in the newspapers. I have taken eight bottles so far and found great relief."—Mrs. R. J. SALMON, 112 Lawlor Ave., Toronto, Ont.

RECITAL GIVEN AT LANGFORD SCHOOL COMPLETE SUCCESS

LANGFORD, July 14.—A very enjoyable and well-rendered programme was given by the pupils of Mrs. H. Simpson last night at the piano recital in the schoolhouse.

Pupils of Mrs. Mary McCoy Jameson, assisted with vocal solos that were greatly appreciated by the large audience, composed of parents and friends of the children. Rev. H. B. Allen acted as chairman and Mrs. Allen presented prizes and certificates for attendance. At the close of the programme refreshments were served.

Those who took part in the piano recital were: John Scoular, Cyril Wilkinson, Jack Wilkinson, and Misses Wilma Pike, Eileen Hincks, Mildred Peatt, Cicely Setchfield, Georgina Cooney, Stella Hincks, Winnifred Guy, Marjorie Tinker, Jean Tinker, Jean Soutter, Irene Peatt, Minnie Scoular, Margaret Peatt, Ruth Pearce, Frances Wale and Evelyn Smith. Vocal selections were given by Miss Johnston, Miss Ada Simpson and Miss R. Ormiston.

SAANICH BRANCH OF LEGION MEETS

Large Docket of Routine Business Disposed of—Report of Provincial Convention Given

The monthly meeting of the North Saanich branch of the Canadian Legion, B.E.S.L., was held in the club rooms, Matthews Hall, on Tuesday evening. The president, Comrade Alan Calvert, occupied the chair and opened the meeting. Among the correspondence received was a letter from Col. F. A. Robertson, representative for B.C. on the National Council of the Legion, dealing with the rights of war veterans in the Civil Service of the Dominion and means the Legion was taking to conserve these rights. A motion thanking Col. Robertson for his interest was passed unanimously. Regulations governing life membership in the Legion were read to the members, showing that a life membership in the North Saanich branch can be obtained for the sum of $30.

The balance sheet of the Provincial Executive Council was presented, and as well as the rules and regulations governing Canadian Legion Clubs, was received and filed. A letter was received from the Provincial Command secretary, stating that applications would be received for the position of secretary-organizer for the Province. Applications in all cases are to be made to the secretary or president of the local branch, to be forwarded to headquarters.

After the routine business had been disposed of, the president gave an interesting report of the proceedings of the Provincial Command convention in Vancouver, and also gave a report of the joint meeting held by all ex-service men's associations to consider the canteen funds question, reporting that the meeting had decided to ask the trustees to continue administering relief under the present rules, but including expenditure from the principal sum until such time as the trustees shall call another conference.

Comrade H. Despard Twigg, of Victoria, also addressed the meeting, explaining to all the provisions of the act, re the revaluation of soldier settlers' lands. This was listened to with great interest by all soldier settlers present and cleared up many points regarding the mode of procedure outlined by the department, especially the form of application and the affidavit required.

After the address a hearty vote of thanks was tendered to Comrade Twigg for his interest in the question, and for his lucid explanations. A request was received from the directors of the Sidney and North Saanich War Memorial Park Society, Inc., that all members of the Legion, who can do so, will attend its meeting on Tuesday, July 26, in Matthews Hall.

Death at Cumberland

NANAIMO, July 14.—The death occurred at Cumberland yesterday of Mrs. William McIntosh and baby boy, of this city. She is survived, besides her husband, by her father, Mr. R. Watson, residing in England; five sisters, Mrs. F. Garnet, of Victoria; Mrs. A. Waugh, Nanaimo; Mrs. J. Waugh, Mrs. F. Holden, Mrs. H. Poole, England; also one brother, Mr. W. Watson, England.

The funeral will be held on Saturday at 2:30 p.m. from the residence of Mrs. A. Waugh, Bruce Avenue, here, under the auspices of the Christian Scientists.

Galiano School Meeting is Held

GALIANO ISLAND, July 14.—At the annual school meeting here, with Mr. A. Cayzer in the chair and Mr. C. Morgan acting as secretary of the meeting, Mr. Finlay Murcheson was re-elected as trustee and Mr. Fred Burrill was re-elected auditor. The sum of $125 was voted for incidentals and $150 for improvements and fencing.

"Springs" Are Running

COWICHAN BAY, July 14.—The spring salmon have started to run here in the last few days.

CROWD HEARS BISHOP

GALIANO ISLAND, July 14.—The Mission Hall here was crowded on Sunday to hear the Bishop of Columbia, who gave an inspiring sermon.

"Huccome yuh-all builds dis heah street so narrer?"

"So's the traffic won't have room to jam, I reckon."

Newest War Machine Demonstrated in East

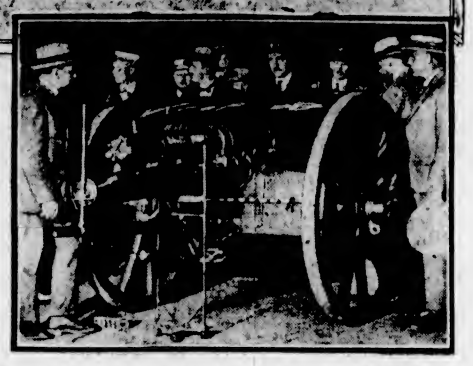

The newest war machine, a device for use in the training of riflemen and artillerymen in accurate marksmanship, was demonstrated to officers of the Canadian garrison at Toronto last week by Brig.-Gen. Lamont, C.B., C.M.G., D.S.O. The "flash spotter," invented by Gen. Lamont, is an electrical device which projects on to any target, a spot of light indicating the exact spot where the bullet or shell will strike; and in this way is expected greatly to increase the accuracy of army marksmen. The light which it casts is visible both by day and night. In the photographs above the officers are shown inspecting a field gun and also a rifle, each equipped with the device. Gen. Lamont is shown with his hand resting on the wheel of the field gun, and in the other picture holding the rifle.

BOARD ARRANGED FOR CONVENTION

Trade Delegates Will Be Banqueted at Cobble Hill on Tuesday of Next Week

SHAWNIGAN LAKE, July 14.—The quarterly meeting of the Malahat Board of Trade was held in the Hall last night, at which final arrangements were made for the convention of the Islands Boards of Trade, which will be held at Cobble Hill next Tuesday and Wednesday. The accredited delegates from the different Boards will be entertained at a banquet on Tuesday night. Other visitors, however, will have to purchase tickets. A motion that all meetings of the Board should be held at Shawnigan Lake Hall, the registered office, was defeated for the time being, by an amendment hoisting it for six months. The reports of the president and committees showed that the past quarter has proved the usefulness of the Board in various directions. A delegate to the convention of the Canadian Chamber of Commerce, to be held in Vancouver in September, will be appointed at the next meeting.

The president, vice-president and Mr. S. J. Heald, were elected delegates to the convention of the Boards of Trade of Vancouver Island.

The members were glad to learn that 40,000 Kamloops trout fry will be placed in Shawnigan Lake.

Three new members were elected.

Those present were: Mr. G. A. Checke, president; Lieut.-Col. F. T. Oldham, vice-president; Colonel J. Eardley-Wilmot, Lieut.-Col. L. J. Whittaker, Dr. F. T. Stanier, Messrs. S. J. Heald, G. C. Cheeke, E. M. Walbank, W. Mudge Jr., F. T. Elford, H. P. O'Farrell, H. E. Hawking, H. Macklin, S. J. Finley, G. G. Garnett, B. Lovell, E. D. Sheringham, N. G. Alexander, C. W. Lonsdale, F. Hartl, S. Yates, J. Richards, T. G. McKay, J. McArthur and J. C. Rathbone, secretary.

CHURCH MEMBERS WELCOME PASTOR

Social Reception Given to Rev. T. G. and Mrs. Barlow by Managers and Ladies' Aid

NANAIMO, July 14.—The Board of Managers and Ladies' Aid Society of Wellington, Northfield and Brechin gathered at the Wellington United Church recently to welcome their new pastor, Rev. T. G. Barlow, and Mrs. Barlow, who have come to take up the work of the district in succession to Rev. G. B. Arrol. Between fifty and sixty were present and a very pleasant social evening was spent. The winners of the guessing contests were Miss Atkin and Mrs. Matthews. Songs were rendered by Mrs. Robertson, Mrs. Emery, Miss Beth Emery and Miss Betty Paul. Refreshments were served by the Wellington Ladies' Aid at the close of the evening.

George Salmon Killed In Logging Accident

NANAIMO, July 14.—Caught by a swinging log while at work in a logging camp at Alert Bay, B.C., on Wednesday last, George Salmon, twenty-one, a resident of East Wellington, near here, succumbed to injuries in the Alert Bay Hospital on Monday last, particulars of which were received here yesterday.

Mr. Salmon was a native of Spokane, Wash., but had resided in this district practically all his life. Besides his parents, Mr. and Mrs. James Salmon, East Wellington, he is survived by three brothers, Frank, Stanley and Emil, and one sister, Pauline, all at home.

Funeral arrangements have not yet been announced.

Galiano Sunday School

GALIANO ISLAND, July 14.—On Sunday next Miss Watt will meet the children of her Sunday School-by-post class in the schoolhouse at 3 o'clock, and afterwards will be the guest of the parents at tea in the Hall. She will be the guest of Mrs. C. Morgan while on the Island.

WOLFE'S SCHNAPPS
HOLLAND GIN
~especially recommended for medicinal purposes!
This advertisement is not published or displayed by the Liquor Control Board or by the Government of British Columbia

DROWNING ACCIDENT NARROWLY AVERTED

Quarantine Station's Tender Makes Prompt Rescue of Lad Washed to Sea on Log

METCHOSIN, July 14.—Another drowning fatality was only averted by the quickness of the staff at the Quarantine Station yesterday, off the Taylor Beach. Mr. and Mrs. Wright, of the Sooke Road, at Luxton, were picnicking on the beach, when their son, Kenneth, aged seven years, was washed out to sea while playing on a log. They rushed to the nearest house, where Mrs. Peacock immediately telephoned William Head, and in an incredibly short time the Evelyn went to the rescue. The child was picked up in an exhausted condition, but first aid being rendered by neighbors, he was soon restored to normal.

Nanaimo Burglar Gets Three Months

NANAIMO, July 14.—Frank Dawkin, arrested by the police in the basement of the nurses' home of the Nanaimo Hospital, was sentenced yesterday to three months by Magistrate C. H. Beevor Potts on a charge of breaking and entering.

The Daily Cross-Word Puzzle

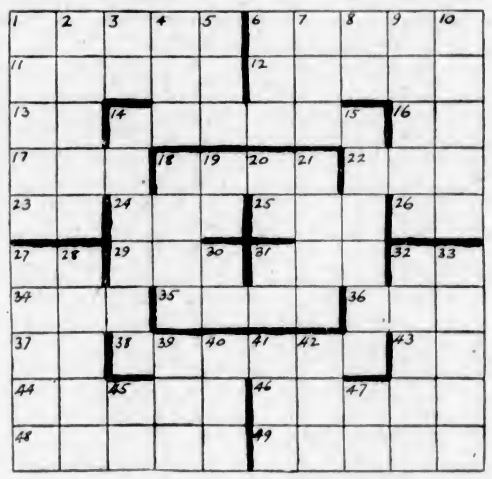

Across

1. Lid.
6. Sow.
11. Get up.
12. Helpers.
13. New England State (ab.).
14. Stable-man.
16. Southern State (ab.).
17. Obtained.
18. Presage.
22. Atmosphere.
23. Upon.
24. Belonging to it.
25. Society girl.
26. Steamship (ab.).
27. Collegiate degree (ab.).
29. Lubricate.
31. A flap.
32. Manuscript (ab.).
34. Wings of houses.
35. Black substance.
36. Rule.
37. Negative.
38. Lower.
43. Compass point.
44. Kind of fish.
46. Funeral hymn.
48. Exhausted.
49. Travel swiftly.

Down

1. Freight carried by a ship.
2. Consfellation.
3. Six (Roman).
4. Letter S.
5. Soak.
6. Churn.
7. Falsehood.
8. Printed notice.
9. Scotch mountain.
10. Russian rulers.
14. Unemployed.
15. Mob.
18. American patriot.
19. Manuscript (ab.).
20. Nickname.
21. Tidy.
27. Twists.
28. Ship.
30. Behold.
31. Toward.
32. Tree of India.
33. Not sour.
39. Human beings.
40. Wager.
41. Advertisements.
42. Thus.
45. Note of the scale.
47. Proposed international language.

In this puzzle black bars have replaced black squares as the dividing marks between words. The puzzle is solved in exactly the same manner as the old-style puzzle.

The numbered definitions are of words which, when correctly thought out, fill the white space in the diagram. Each number represents the beginning of a word, reading either across or down to a black bar. A black bar to the left of the number indicates a horizontal word; above a number, a vertical word.

Both vertical or horizontal numbers may begin a word, though inspection of the puzzle will show that this is not always the case. The correct words will have one white space for each letter and will interlock accurately and signify the definitions.

The horizontal and vertical words are different, and through the definitions serve to check each other off with cross-clues from which you can recognize other words.

The improved style of diagram used in this puzzle fulfills all the recognized conditions and, at the same time, eliminates black squares. The diagram is 100 per cent efficient, as each square receives a letter and there is no wasted space. Through the elimination of unnecessary squares, larger squares have been made possible. Every cross-word solver will recognize the convenience and advantage of the perfected diagram.

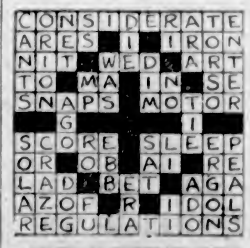

ANSWER TO YESTERDAY'S PUZZLE

GLOBE WALKERS TOURING ISLAND

PAIR WHO STARTED FROM KIMBERLEY NOW SOJOURN AT LADYSMITH, V.I.

Have Covered Nearly Twelve Thousand Miles Afoot, Pushing Outfit in Wheelbarrow

LADYSMITH, July 14.—Mr. and Mrs. Le Roux, who are touring the world on foot with their wheelbarrow and camp equipment, arrived in this city on Tuesday morning and were entertained by Mr. and Mrs. Jas. Haworth. In the evening each of them gave an address in the Rialto Theatre.

The travelers, on arriving in this city had walked a distance of 11,845 miles, on three continents and in ten countries, namely, South Africa, Portuguese East Africa, Egypt, Italy, Switzerland, France, Belgium, Holland, England and Canada. Two years had already been spent in the trip since leaving Kimberley, South Africa, their native place. Their chief difficulty had been encountered in crossing the Alps in France, the journey through the Rocky Mountains had been comparatively easy, as the C. P. R. Company had kindly given them permission to walk on its track when necessary. They had taken the route via the Crow's Nest Pass, and had spent a good portion of last winter at Yahk, about thirty miles west of Cranbrook.

During their stay they visited Kimberley, in the Kootenay District. They spoke very highly of the cordial receptions they had received, and the kindness extended to them in the many places which they had visited. They were very much interested in seeing Ladysmith and district, as they were very familiar with the city of Ladysmith in South Africa.

They will leave Victoria for New Zealand on July 27 on board the Ss. Aorangi.

WILL LIFT MORTGAGE FROM NEW BUILDING

North Saanich School Matters in Very Healthy Condition—To Appoint Male Principal

SIDNEY, July 14.—The annual meeting of the ratepayers of the North Saanich School District was held Saturday evening in the schoolhouse, Centre Road. About seventy-five people were present, and much interest in the proceedings was shown. Mr. George Clarke was elected to the chair and Mr. A. Calvert acted as secretary. The annual report of the trustees, financial statement and report of the auditor were read and adopted.

Among the most important items of business transacted was the decision to pay off the mortgage on the new building, thus making the property free from debt.

After some discussion, it was decided to raise the trustees' estimate of salaries in order to secure a male principal, as it was thought that it was now time to secure one, the number of pupils in the school showing such a rapid increase.

The election for trustee for the coming terms of three years, to succeed Mrs. C. E. White-Birch, whose term of office had expired, resulted in the proposing of Mrs. White-Birch and Mrs. George Clarke as candidates. On the election being held, Mrs. George Clarke was declared elected. Mr. R. N. MacAulay was re-elected auditor.

The chairman of trustees reported that Miss M. Tupper had resigned, having been appointed to the High School at Powell River, and that Miss M. Lowe had also resigned to attend the University. The school library was reported as growing, now being second to none in any school of the same class.

Estimates to the amount of $3,548 were passed during the session, in many cases the estimates of the trustees being raised; this shows a hearty interest among the ratepayers in the conduct of the school.

BOARD OF TRADE OF SIDNEY HOLDS MONTHLY MEETING

SIDNEY, July 14.—The monthly meeting of the Sidney Board of Trade was held on Tuesday evening in the Wesley Hall. The president, Mr. George Cochran, occupied the chair and opened the meeting, at which there was a good attendance.

Many questions were brought up and discussed, the most important having to do with the convention to be held at Cobble Hill on Tuesday and Wednesday of next week, and the annual swimming gala, the date for the holding of which was set for August 8.

The question of delegates from Sidney to the convention of the Island Boards of Trade was left in the hands of the president and secretary.

In connection with the swimming gala, it is planned to hold several other attractions at the same time, the full programme and details to be given out more fully at an early date.

The Board of Trade wishes to tender its sincere appreciation to all who assisted in the entering of the Sidney float in the Diamond Jubilee of Confederation parade, especially to the ladies who gave so freely of their time and work. Several other matters were discussed, after which the meeting adjourned.

DELIGHTFUL DANCE IS HELD AT SIDNEY BY ATHLETIC ASSN.

SIDNEY, July 14.—A very enjoyable dance was held in Berquist Hall on Wednesday evening, under the auspices of the Sidney Amateur Athletic Association.

Although there was not such a large attendance as usual, those who were present spent a most delightful time.

Len Saxon's three-piece orchestra presented a splendid programme of popular dance numbers, replying to the many encores in a very efficient manner. Miss I. Hearn and Mr. T. Wilson very kindly played the supper extras.

Refreshments were served in the dining-room, under the convenership of Mrs. J. Peck, assisted by members' wives, at little tables set about the room, prettily centred with vases of rambler roses. The gaiety of the evening festivities increased after supper, and dancing was continued until after two o'clock and declared to have been a great success. The Athletic Association are to be congratulated on the capable manner in which everything was conducted.

Finance and Commerce

PRICES CONTINUE TO WORK UPWARD

NEW LEADERS BROUGHT FORWARD BY SPECULATORS FOR ADVANCE—NEW STEEL HIGH

Trading in Rails Quiets Down—Bond Prices Firm, But Little Interest Manifested

NEW YORK, July 14.—Prices continued to work higher in today's stock market as new leaders were brought forward by speculators for the advance. General Motors advanced more than four points to 204¼. Studebaker advanced two points and Chandler-Cleveland preferred, Mack Trucks, Peerless and a few others advanced a point or more. United States Steel common crossed 126 to a new high. A sudden outburst of buying in Woolworth carried that stock up nearly six points to a new peak at 150.

Trading in the railroad shares quieted down today although a good demand was apparent for Chesapeake & Ohio and New York, Ontario & Western. Western Maryland was heavy.

Although firm prices dominated the bond market, trading was in the smallest volume of any full day's session this year. Continued easy credit, by virtue of an ample supply of reinvestment money, appeared to do little to offset the general indifference to listed mortgages, indication that the over supply of new issues was still a dominant factor. Steady improvement, however, has marked the inquiry into the over-the-counter market where considerable shading of prices has tended to stimulate demand.

(Supplied by R. P. Clark & Co., Ltd.)
(All Fractions in Eighths)

	High.	Low.	Close.
Allis Chalmers	109-4	108-4	108-4
Allied Chem.	150-8	149-2	149-4
Amerada Corpn.	30-1	30-1	30-1
Am. Beet Sugar	19-4	19-4	19-4
Am. Bosh. Mag.	18-4	17-6	18-1
Am. Can	58-4	57-2	57-5
Am. Car & Fdy.	97-7	97	97-7
Am. Locomotive	104	104	104
Am. Smelters	157-2	154-4	156-4
Am. Steel Fdy.	47-4	47-1	47-1
Am. Sugar	89-4	89-4	89-4
Am. Sum. Tob.	56	59	59
Am. Tel. & Tel.	166-4	165	166-3
Am. Tobacco	138	138	139
Am. Tobacco B.	134-9	134-8	134-6
Am. Woolens	19-1	19-1	19-1
Anaconda	44	42-5	43-7
Armour A	9-6	8-8	9-6
Atlantic Gulf	40	39	40
Atchison	186-6	185-4	185-5
Baldwin Loco	241	239	240-2
Balt. & Ohio	119-7	118-5	119-9
Bethlehem Steel	51-6	51-3	51-3
Brooklyn Manhat.	59	59	59
California Pack'g	63-2	62	63-2
California Pete	23-2	22-2	23-2
Can. Pacific	183-4	182-2	182-4
Central Leather	14	14	14
Cerro De Pasco	60-4	59-2	59-4
Chandler pfd.	19-2	19-1	19-1
Ches. & Ohio	184-2	182-2	184-2
Chi. Gt. Western	18-7	18-4	18-5
Chi. Mil. & St. P.	16-2	16-1	16-1
Chi. & Northwest	89	88-4	88-7
Chi. R I & Pac.	119	114-4	115-4
Chrysler Motor	46	47-2	46
Coco Cola	116-4	119	118-4
Col. Fuel & Iron	95-2	94-4	94-9
Columbia Gas	92	92-9	92-9
Cons. Gas	104	103-4	104
Cont. Can.	71-2	71-2	71-2
Cont. Oil	17	17	17
Cont. Motor	11	10-5	10-7
Corn Products	54-3	52-7	54-3
Crucible Steel	89	88-8	88-8
Cuba Am. Sugar	22	23	23
Davison Chem.	31-5	31-5	31-5
Del. Lack. & West.	185-9	185	185-9
Dodge Bros.	19-5	19	19-2
Dupont Powder	244-9	241-5	244-1
Elec. Power	22-6	22-2	22-4
Erie	58-2	55-5	56
Famous Players	99-4	97	99-4
Foundation Co.	59	59	59
Fox Film "A"	58-1	59-5	58-5
Freeport, Texas	89-9	89-2	89-5
General Asphalt	73	73	73
General Cigar	84-4	84-3	84-4
Gen. Electric	117-8	116-1	117-2
Gen. Motors	204-2	200-4	204-2
Goodrich Rubber	94	94	54
Granby	27-7	26-3	27-4
Great North. Ore	19-1	18-1	19-1
Great North. pfd.	92-6	92-1	92-1
Gt. West Sugar	120	120	120
Gulf States Steel	50-7	50-2	50-2
Houston Oil	168-2	162-5	166-5
Howe Sound	37	36-4	37
Hudson Motor	83-6	82-9	83-9
Hupp Motors	19-1	19-1	19-1
Illinois Central	133-4	122-1	122-1
Imperial Oil	44-3	44-2	44-2
Inspiration	16-2	15-7	16-2
Int. Comb. Eng.	45-1	45-1	45-1
Intl. Harvester	185-4	184	184-4
Int. Pete	29-4	28-4	28-4
Int. Mer. Marine	7-4	8-9	6-7
Int. Mer. Mar. pfd.	51	46	48
Int. Nickel	81-9	80-5	81
Int. Tel. & Tel.	141-4	140-7	140-7
Kan. City South	69-7	66-4	66-4
Kennecott Copper	93-7	92-9	93-7
Lehigh Valley	126-7	126	129-7
Louisiana Oil	11-4	11-4	11-4
Louis. & Nash.	149-4	149-4	149-4
Mack Truck	89-4	97	87-4
Manhatten Elec.	81-4	80-7	81-2
Marland Oil	32-4	32-1	32-4
Mex. Seaboard	5-4	5-4	5-4
Miami	13-7	12-7	13-7
Mid. Cont. Pete	28-7	28-7	29-7
Miss. Pacific	55-4	54-4	54-4
Miss. Pac. pfd.	105-2	104-5	104-9
Montana Power	89-9	89-5	89-5
Montgomery Ward	86-6	86-4	86-9
Motor Meter	21-4	31-4	31-4
Motor Wheel	24	24	24
Nash Motors	71	70-4	70-7
National Biscuit	138-5	132-2	133-9
Nat. Cash Reg.	43-4	43-4	42-4
Nat. Dairy Prod.	84-7	84-7	84-7
National Lead	106	106	106
Norfolk & West.	189	187	189
North American	47-6	47-2	47-6
Northern Pacific	87-7	87-9	87-9
N.Y. Central	153	152-4	152-9
N.Y., N.H. & Hart.	53-6	53-4	52-4
N.Y. Ont. & West.	30-2	30-2	29-2
Packard Motor	35-5	36-1	35-2
Pan. American	53-2	53-2	52-2
Pan American B.	55	54-8	55
Pennsylvania R.R.	64-3	64-2	64-3
Pere Marquette	131-1	131-1	131-1
Phillips Pete	38-7	38-2	38-7
Pierce Arrow	14-4	14-2	14-2
Producers & Ref.	24-6	24-4	24-6
Pullman Co.	189	189	189
Pure Oil	25-9	25-4	25-5
Radio	58-9	57	57-9
Ray Cons.	14-6	14-6	14-8
Reading	119	117-9	118
Rep. Iron & Steel	66-4	66-4	66-4
Royal Dutch	47-9	47-9	47-9
Savage Arms	52-9	52-6	52-9
Schultz	92-3	51-5	51-5
Sears Roebuck	60-4	60-1	60-4
Shell Union	27	27	27
Sinclair Cons.	16-2	16-1	16-1
Sloss Sheffield	129	128	129
Southern Pac.	120-2	119-5	120
Southern Railway	129-4	128-8	128-8
Standard Gas	61	60-4	81
Standard Oil Cal.	53-2	52-2	53-2
Standard Oil N.J.	36-4	36-4	36-4
Standard Oil Ind.	67-4	67-2	67-4
Stewart Warner	63-4	62-5	63-1
St. Louis & S. Fran.	112-7	112-4	112-5
Stromburg Carb.	32	22	32
Studebaker	92-6	50	52
Stutz Motor	15-7	15-7	15-7
Tennessee Copper	9-9	8-9	9-6
Texas Co.	47-1	47	47-1
Texas Gulf Sulphur	64-8	93-9	63-6
Texas Pacific R.R.	97-3	96-4	96-4
Tex. Pac. C. & O.	14-4	14-4	14-4
Timken Roller	109-8	106-4	109
Tobacco Prod.	102	101-4	101-4
Tobacco Prod. A	117-4	117-4	117-4
Union Oil of Calif.	42-1	42-1	42-1
Union Pacific	177-2	177	177
U.S. Cast I. Pipe	241-7	239	238
U.S. Ind. Alco	95	82-7	84-9
U.S. Rubber	42-7	42-9	42-9
U.S. Steel	126-4	129-9	126
Universal Pipe	32-1	31-4	31-7
Vanadium	49-1	49-1	49-1
Victor Talk Mach.	32-7	32	32-4
Wabash	75-3	74-2	74-4
Western Pacific	44	43-4	42-4
Westing. Air Brake	177-7	177-1	177-7
Westing. Elec.	61-8	61-1	81-4
White Motor	27	36-9	27
Willys-Overland	19-4	17-2	17-7
Woolworth	150	142-6	153
Worth. Pump	39-4	39-2	39-4
Y'gston Sh. & Tu.	87-9	86-2	87
Yel. Tr'k & Coach	30-7	30-9	30-7
Marlin Rockwell	48-8	49-3	49-4
Gen. Am. Tank	52	49-7	50-9

FOREIGN EXCHANGE

NEW YORK, July 14.—Foreign exchanges steady.
France—3.91 7-16; cables 3.91⅛.
Italy—5.43⅛; cables 5.44.
Belgium—13.89½.
Germany—23.73.
Holland—40.03.
Norway—25.82.
Sweden—29.79.
Denmark—26.72.
Switzerland—19.25.
Spain—17.11.
Greece—1.32⅛.
Poland—1120.
Czecho-Slovakia—2.99¼.
Jugo-Slavia—1.76.
Austria—.1409.
Rumania—.61¾.
Argentina—42.50.
Brazil—11.80.
Tokio—47.20.
Shanghai—62.50.
Montreal—99.87½.

STERLING EXCHANGE

NEW YORK, July 14.—Demand 485 3-16; cables 485¼; 60-day bills on banks 481¼.

AT VICTORIA

Buying 484¼; selling 487¼.

MONTREAL STOCKS

(Supplied by R. P. Clark & Co., Ltd.)
(All Fractions in Eighths)

	Close
Abitibi	95
Asbestos	24
Asbestos pfd.	88
Atlantic Sugar	25-4
Bell Telephone	146
Brazilian Trac.	190
B.C. Fishing & Packing	18-2
Brompton Paper	36-4
Can. Cement com.	146-4
Can. Cement pfd.	118
Can. Car Fdy. com.	35
Can. Car Fdy. pfd.	87
Can. S.S. com.	37-4
Can. S.S. pfd.	90
Can. Cottons	122
Can. Converters	95
Can. Ind. Alcohol	21-2
Cons. M. & S.	224
Dominion Bridge	177
Dominion Glass	117-4
Dominion Textile	119
Howard Smith	94
Lake of Woods Milling	139-4
Laurentide Co.	94-2
Mackay Co.	113-4
Montreal Power	92
National Breweries	64
Ontario Steel	85
Ogilvie Milling Co.	279
Ottawa Power	109-4
Penmans, Ltd.	70-2
Shawinigan	77-4
Spanish River Pulp	97-6
Spanish River Pulp pfd.	112
Steel of Canada	134
Twin City Elec.	50-4

VICTORY AND WAR BONDS

VICTORY LOAN, 5½%—Tax Free

Interest due—	Buy	Sell
1937, 1st June and Dec.	100.00	100.35
1933, 1st May and Nov.	104.30	104.55
1937, 1st June and Dec.	107.75	107.90
WAR LOAN, 5%—Tax Free		
1931, 1st April and Oct.	101.00	101.15
1937, 1st Mar. and Sept.	103.70	103.90
(Payable New York)		
VICTORY LOAN, 5½%		
1927, 1st May and Nov.	100.00	100.20
1932, 1st May and Nov.	102.10	102.40
1934, 1st May and Nov.	103.10	103.35
DOMINION LOAN		
1928, 15th April and Oct., 5%	100.00	100.25
1943, 15th April and Oct., 5%	102.05	103.35
1940, 1st Mar. and Sept., 4½%	99.40	99.75
1944, 15th April and Oct., 4½%	98.40	98.75
1954, 1st Feb. and Aug. (C.N.R.), 5%		105.50

Prices subject to ⅛ of 1% brokerage.
1927, 1927, 43 days, $46 per $100.
1927, 1932, 1833, 1934, 74 days, 1.115 per $100.
1929, 1943, 90 days, 1.232 per $100.
1944, 90 days, 1.109 per $100.

FOREIGN BONDS

(Supplied by R. P. Clark & Co., Ltd.)

Austrian 7s, 1943	103⅝	104
French 7s, 1949	105	105¼
French 7½'s, 1941	112¼	113
French 8's, 1945	110⅛	110⅝
German 7s, 1949	106⅝	106⅞

SLIGHT DECLINE SHOWN IN WHEAT

Exporters Out of Market, But Local Interests Absorb Offerings on Down Grade

WINNIPEG, July 14.—Lack of support, combined with moderate selling pressure, undermined values on the Winnipeg grain market today. Closing losses were from ½ cent to 1¼ cents. July option led the decline, due largely to the unwinding of spreads. There was no trace of export business, but local interests were absorbing supplies on the down grade.

Lacking reliable confirmation, reports of cereal rust in parts of Western Canada were ignored and played no part in the price fluctuations.

Barley and oats met with fair inquiry at the start but faded near the close.

Wheat—	Open	High	Low	Close
July	162½	163½	159¼	161⅛
Oct.	146⅞	146⅞	145	149⅝
Dec.	144	144	142	143⅛b
Oats—				
July	65⅝	65½	65a	65½b
Oct.	55⅝	55⅝	54⅛a	54⅝
Dec.	51⅞	51⅞	50⅞a	50⅞b
Barley—				
July	91⅝	92	91½	91⅛b
Oct.	73½	73½	72⅞a	73⅛
Dec.	70⅛	70⅛	70	70b
Flax—				
July	199	196⅛	195¼	195⅞b
Oct.	201	201	200a	200⅛b
Dec.	198⅞a	..	..	188⅛b
Rye—				
July	109	109	107⅞	107⅞b
Oct.	97½	97½	95¼	97⅞
Dec.	96⅝	..	..	96⅞

CASH PRICES

Wheat—1 nor., 162⅛; 2 nor., 158⅛; 3 nor., 153¼; No. 4, 138⅝; No. 5, 122⅝; No. 6, 104⅜; feed, 97⅜; track, 160⅜; screenings, $3.

Oats—2 cw., 65½; 3 cw., 62½; extra 1 feed, 62½; 1 feed, 80½; 2 feed, 53½; rejected, 51½; track, 65½.

Barley—3 cw., 91⅛; 4 cw., 86⅛; rejected, 77⅛; feed, 75⅛; track, 91⅛.

Flax—1 nwc., 195¾; 2 cw., 191¾; 3 cw., 177¾; rejected, 172¾; track, 195¾.

Rye—2 cw., 107⅞.

Victoria Stock Exchange

MINING

	Bid	Asked
B.C. Silver	1.65	1.80
Dunwell Mines	1.39¾	1.41
Glacier Creek	.06	.10
Gladstone	.12	.25
Goldsmith	..	.24
Granby	26.00	40.00
Howe Sound	37.00	40.00
Independence Gold	..	.10
Indian Mines	.05½	.07½
International Coal	.30	.33½
L. & L. Glacier	..	.11
Lakeview	..	.02¾
Leadsmith	..	.07
Lucky Jim	.18	.20
Marmot Metals	.11	.14
National Silver (G.S.)	.19½	.24
Porter-Idaho	..	.21
Premier Gold	2.12	2.15
Richmond	.30	.34
Rufus	.05½	.08
Ruth Hope	.22½	.27
Selkirks	..	.03
Silverado	..	.35
Silver Crest	.06½	.07
Silversmith	.29½	.23
Sunloch	.60	1.00
Terminus	.05	.11
OILS		
B.C. Montana	.00 1-16	.00 3-16
MISCELLANEOUS		
B.C. Electric, P. & G.	103.00	
LOCAL CURB STOCKS		
Coast Copper	..	19.00
George Copper	.77	.00
Slocan King	.21	.24
Golconda	.28	.32
Malaspina	..	.15
Home Oil	..	2.50

SALES

400 Dunwell at 1.40; 2,000 Goldsmith at .20; 4,000 Richmond at .29½; 200 Rufus at .07½; 1,000 at .07½; 5,000 Silversmith at .29; 5,000 at .31; 100 Sunloch at .75; 600 George at .78; 3,000 Slocan King at .24; 1,000 at .22½; 1,000 Golconda at .31; 1,000 Marmot Metals at .12; 1,000 at .13; 1,000 at .13; 1,000 at .12.

VANCOUVER EXCHANGE

VANCOUVER, July 14.—Today's quotations on the Vancouver Stock Exchange were:

	Bid	Asked
B.C. Silver	1.70	1.80
Coast Copper	13.25	12.75
Cork Province	..	.07
Dunwell	1.37	1.40
Dalhousie	1.80	..
Gladstone	.12½	.14
Howe Sound	35.00	36.00
Independence	.07⅝	.08
Indian Mines	.06	.06¼
International Coal	.22½	.23½
L. & L.	..	.09½
Leadsmith	..	.09
Lucky Jim	.19	.19½
Marmot	.11	.15
National Silver	.16½	.17
Premier	2.12	2.13
Porter-Idaho	.19	..
Ruth Hope	.22	.24
Richmond	.20	.35
Selkirks	.01½	.02⅝
Silver Crest	.06	.07½
Silversmith	.28	.30
Sunloch	..	.70
B.C. Montana	.00 1-16	.00⅛
British Petroleum	..	.09⅝
Maple Leaf	..	.20
George Copper	.75	.90
Home Oil	2.05	2.30

MORNING SALES

1,000 L. & L. at .09½; 400 Dunwell at 1.27; 200 at 1.38; 600 at 1.39; 700 Premier at 2.11; 150 at 2.14; 1,000 International Coal at .22; 3,600 at .23; 220,000 B.C. Montana at .00⅛; 50 B.C. Telephone pfd. (new) at 102.25; 100 George Copper at .78; 5 B.C. Electric, P. & G. at 103.75; 100 Porter-Idaho at .21½; 20 Coast Copper at 12.90; 130 at 14.00; 300 Silversmith at .30; 100 Dalhousie at 2.00.

AFTERNOON SALES

450 Premier at 2.12; 2,000 at 2.12; 2,000 Independence at .07⅝.

NEW YORK CURB

(Supplied by R. P. Clark & Co., Ltd.)

INDUSTRIALS	Bid	Asked
Centrifugal	.12⅝	.12⅝
Checker Cab	.08	.08
Durant Del.	.08⅛	.08⅛
Mesabi	.70	.71
Stutz	.14	.15½
Reo	.21¼	.21⅝
Tob. Prod. Ex.	.03	.03½
Un. Profit Shar.	.10⅝	.11¼
Un. Retail Candy	.09⅝	.08½
Cities Serv. Com.	.45¼	.45½
Cities Serv. Pfd.	.88	.88¼
Cities Serv. Bkrs.	.22½	.24
Am. Gas El.	.87	.88¼
Lehigh Pow. Secs.	.16	.16
OILS		
Caribi	.19⅝	.20
Glenrock	..	.25
Int. Pete	.38⅛	.39½
Marl. Mex.	.01	.01¼
Mexico Oil	.20	.23
Cont'l Oil	.17	.17½
Penneck Oil	.07	.07⅝
Ryan Cons.	.05⅝	.06
Sapulpa	.10	1.30
Salt Cr. Prod.	.28¼	.28½
Salt Cr. Cons.	.06⅛	.08⅛
Wilcox	.22¼	.22½
Conley Tinfoil	.11¼	.12
Mount. Prod.	.23⅝	.24
MINES		
Aris Globe	.04	.05
Butte & W.	.02	.09
Cal Jerome	.04	.06
Cons. Copper	.02⅝	.02½
Crasson	.02	.02¼
Delarea	.40	.50
Eureka	.04	.05
Hecla	.14⅛	.14⅝
Hollinger	.18	.18½
J. V. Dev.	..	.32
Karr Lake	.60	.70
Mason Valley	.90	.95
Nipissing	.05⅝	.09⅝
Ohio Copper	.60	.85
Teck Hughes	.08¼	.08⅛
Un. Eastern	.40	.48
Un. Verde Ex.	.22	.32¼

DOW JONES' AVERAGES

Forty bonds 96.97, off .04.
Twenty industrials 173.19, up .08.
Twenty Rails 138.54, up 1.35.

Winnipeg Grain Letter

(Supplied by R. P. Clark & Co., Ltd.)

WINNIPEG, July 14.—After opening unchanged this morning wheat declined almost two cents but firmed up again in the late trade, regaining most of the early loss. The market was erratic and nervous and easily susceptible to any news either way. While there was no export business, trade was of fair volume, but largely professional, being confirmed to spreading between here and Chicago, with local traders buying and selling both markets. The decline was caused by a small amount of liquidation and profit taking, while the partial recovery was probably due to another report being received of the appearance of black rust on Southern Manitoba. A few samples were on the floor, sent in from Souris, which were supposed to be affected by rust, but trade opinion on the matter were divided. Undoubtedly there is some rust in many fields, as there usually is at this time, and the weather which has not been favorable so far for any development, will be watched closely for the next two or three weeks. Ideal conditions continue throughout Canada. Present prospects could hardly be better, and if they continue, should result in a bumper crop. Seaboard estimated wheat sales in all positions at round half million bushels to England and Continent, partly Manitobas, and worked by the Pool. "The local cash market was very dull, with only a small milling demand for certain grades. Our July prices are considered too high for export business as compared with other markets. Spring wheat conditions in United States continue very favorable and every day makes the crop look safer. Bleack Sea shipments this week, 2,145,000 bushels. Argentina estimated shipments were 2,775,000 bushels.

Coarse Grains: These markets were a little easier, with a small featureless trade passing. There is a small domestic demand for oats and barley, but foreigners show no interest.

Flax: Finished ⅜ lower to unchanged. Market featureless.

TORONTO MINES

(Supplied by R. P. Clark & Co., Ltd.)

	Bid	Asked
Amulet	2.63	..
Argonaut	.28	..
Baldwin	.01	..
Barry	.22	..
Buckingham	.04	..
West Dome	.06	.07
Gold Hill	.28	..
Goldale	.21	..
Hollinger	16.60	..
Hunton	.14	..
Kirkland Lake	1.39	..
McIntyre	29.00	..
Noranda	22.25	..
Premier	2.08	..
Teck Hughes	8.45	..
Tough Oakes	.29½	..
Vickers	.29	..
Vipond	.75	..
Wright Hargreaves	5.90	..
Can. Lorrain	.12¼	..
Capital	.17	.16
Coniagas	3.74	..
Crown Reserve	.10½	..
Keeley	1.00	..
McKinley	.19	..
Nipissing	5.90	..
Newray	.31	..
Area	.49	.47
Duprat	.07	..
Laval	.20	..
Bidgood	.06½	..
Indian	.07	..
Central Man. Mines	1.52	..

Calgary Oil Stocks

(Supplied by R. P. Clark & Co. by direct private wire)

	Bid	Asked
Advance	..	.33
Alberta Pacific Cons.	.17	.20
British Dominion	.30	.32
Dalhousie	1.80	1.90
Illinois Alberta	.25	.26
New McDougal Segur	.70	.75
McDougal Exp	1.10	1.20
McLeod	1.40	1.50
Mill City	.20	.25
Moose Mountain	.20	.29
Royalite	..	25.00
Turner Valley	.34	..
United	.95	..
Vulcan	2.25	..
Highland	.15	..
Spooner	.95	..

Chicago Grain

(Supplied by B.C. Bond Corpn., Ltd.)

CHICAGO, July 14.—One thing that is hurting our market is the traveling legislators. An agriculturist meeting at Minneapolis has been in session for several days and so far as press reports go, the declarations have all been made by politicians. The average congressman is a perennial candidate for re-election and is this year showing his wares more than usual. We observe that practically all corn products are bringing a fairly good price now. Wheat continued its decline today, which was started by the issuance of the Government report showing a tremendous improvement in the wheat outlook since June 1. We have seen no threshing returns from soft wheat territory that did not show disappointing yields. Even from Nebraska, which is supposed to be the most perfect State this year, we have had several reports away below expectations. Foreigners were evidently satisfied with today's break because there was evidence that they bought both cash wheat and futures. Corn was heavy. Selling on the weakness in wheat finally dislodged a good many local holders who have been buying on the theory that the growing crop could not be matured in any large volume. We do not look for very low prices on corn unless the season is abnormally long and favorable.

Wheat—	Open	High	Low	Close
Dec.	144⅛	144⅞	142⅞	143⅝
July	143⅝	143⅞	141⅝	142⅝
Sept.	141½	141⅝	139⅝	140½
Corn—				
Dec.	110½	110⅝	108½	108⅝
July	100	100⅝	99½	99⅝
Sept.	106⅝	106⅞	105	106¼
Oats—				
July	45½	45⅝	45⅛	45½
Sept.	46½	46⅝	45⅝	45⅝
Rye—				
July	108	108	106½	106⅝
Sept.	99¼	99¼	95⅝	96⅝

METAL MARKETS

LONDON, July 14.—Standard copper spot, £53 17s 6d; futures, £54 10s. Electrolytic, spot, £60; futures, £60 10s. Tin, spot, £286 10s; futures, £280 5s. Lead, spot, £22 15s; futures, £23 5s. Zinc, spot, £27 17s 6d; futures, £27 12s 6.

AT NEW YORK

NEW YORK, July 14.—Copper steady; electrolytic, spot and futures, 12.62½. Tin firm; spot and nearby, 64.00; September, 63.37½. Iron, steady, unchanged. Lead, steady, spot, 6.20. Zinc quiet, East St. Louis, spot and futures, 6.15 at 6.20. Antimony, spot, 11.87½.

MONTREAL PRODUCE

MONTREAL, July 14.—Butter and eggs, steady; cheese weaker.

Cheese—Finest Westerns, 18c to 18¼c.

Butter—No. 1 Pasteurized, 34¼c to 34½c.

Eggs—Fresh extras, 38c to 39c; fresh firsts, 35c.

Bondholders Sue for Merritt Coal Mines

VANCOUVER, July 14.—The Union Trust Company, Ltd., representing bondholders with claims aggregating $450,000, have applied to Mr. Justice Gregory in Supreme Court for an order of foreclosure on the Diamond Vale Collieries at Merritt.

George Cameron and Ian Cameron were counsel for the Union Trust Company.

In default of appearance and defense, his lordship foreclosed seventy-one lien holders and judgment creditors of their interest in the property. The trial proceeded against the remaining defendant, Thomas J. Smith, former president, managing director and large shareholder of Diamond Vale Collieries, Ltd., which became defunct three years ago.

Twenty-five hundred acres of coal lands and mining equipment were mortgaged December 15, 1908, by Diamond Vale Collieries, Ltd., to Union Trust Company, to secure a $200,000 bond issue. Default has been made in the payment of principal and interest; and the debt, including charges defrayed by bondholders, totals $450,000.

If successful, the Union Trust Company is considering a proposal to sell the property at an upset price, and there is a possibility, in that event, it will be taken over by the bondholders.

Twelve Incorporations

Twelve new companies were granted incorporation papers during the past week by the Provincial Registrar of Companies. They were as follows:

Canada Ignot Iron, Limited, $10,000, Vancouver; private.

General Brokers, Limited, $10,000, Vancouver; private.

Progress Brokers, Limited, $10,000, Vancouver; private.

Oculist Prescription Company, Limited, $10,000, Vancouver; private.

B. C. Simplex Piston Ring Company, Limited, $5,000, Victoria; private.

Arrow Lakes Cheese Factory, Limited, $10,000, Edgewood; private.

Marlund Mines, Limited, $10,000, Vancouver; private.

Sidney Service Station, Limited, $10,000, Sidney; private.

McKenzie Trading Company, Limited, $25,000, Vancouver; private.

Vancouver Columbia Athletic Association, Limited, $30,000, Vancouver; private.

Penticton Masonic Holding Company, Limited, $50,000, Penticton; private.

Somas River Lumber Company, Limited, $30,000, Port Alberni, British Columbia; private.

COLDWATER MINES ARE FORECLOSED

VANCOUVER, July 14.—Judgment granting the Union Trust Company, Limited, Toronto, foreclosure of coal mining property owned by the Diamond Vale Coal and Iron Mines, Limited, at Coldwater River, in the Kamloops division of the Yale district, was handed down by Mr. Justice Gregory today at conclusion of trial of an action against T. J. Smith, Vancouver, and a large list of other defendants.

Four months were allowed by the court before taking out the order, during which the defendants can redeem the property.

U.S. Foreign Trade

WASHINGTON, July 14.—Foreign trade of the United States for June, as estimated today by the Commerce Department, showed an exact balance between exports and imports, the figures being $359,000,000 for both outgoing and incoming commerce.

Gold movements were considerably smaller than during previous months. The gold imports were $14,611,000 compared with exports of $1,841,000. For the first half of 1927, the United States has gained in gold $131,500,000 as a result of imports amounting to $161,372,000 and exports of $29,872,000.

NEW YORK SUGAR

NEW YORK, July 14.—The raw sugar market was quiet early today, but the undertone was steady. There were buyers at last paid prices of 4.52 for Cuban, duty paid, but holders were asking from 1-32 to 1-16 cents more and no sales were reported.

The refined sugar market was firmer, with al refiners now quoting 6.10 for fine granulated. There was not much inquiry reported.

Bank Clearings

WINNIPEG, July 14.—The following are the bank clearings of the principal cities of the Dominion of Canada for the week ending today, as compared with the corresponding period a year ago:

	1927	1926
Halifax	$ 2,324,790	$ 2,804,544
Saint John	2,809,389	2,530,441
Moncton	972,537	825,536
Sherbrooke	862,642	934,013
Quebec	7,272,181	9,374,003
Ottawa	9,770,739	9,329,759
Kingston	965,790	837,926
Peterboro	1,091,482	756,091
Toronto	105,581,116	94,277,414
Hamilton	9,971,410	4,849,423
Brantford	1,231,150	1,050,191
London	2,956,960	2,536,821
Chatham	790,482	757,487
Kitchener	1,135,522	810,268
Sarnia	920,247	632,591
Windsor	5,324,746	5,191,665
Fort William	1,128,051	818,029
Winnipeg	41,578,604	44,641,879
Brandon	680,791	579,350
Regina	5,246,244	2,965,000
Moose Jaw	1,259,270	1,122,103
Saskatoon	2,020,049	1,741,802
Prince Albert	369,558	356,691
Lethbridge	635,470	
Calgary	6,985,193	5,749,438
Edmonton	5,125,294	4,232,851
Medicine Hat	321,114	236,217
New Westminster	891,550	813,835
Vancouver	17,020,392	16,012,334
Victoria	2,445,619	2,259,919

MONEY MARKETS

LONDON, July 14.—Money, 3¼ per cent. Discount rates, short bills and three months' bills, 4 5-16 to 7-8 per cent.

NEW YORK

NEW YORK, July 14.—Cal money steady, call loans 4; closing, bid 4. Time loans steady, mixed collateral, 60 to 90 days 4⅝ to ¼; 4 to 6 months, 4⅛ to 4⅜ per cent. Prime mercantile paper, 4 to 4¼.

SILVER MARKETS

LONDON, July 14.—Bar silver, 25⅞d per ounce.

AT NEW YORK

NEW YORK, July 14.—Bar silver, 56 1-8. Mexican dollars, 42½.

BANK CLEARINGS

Clearings for the week ending yesterday were $2,445,619 at the Victoria Clearing House, compared with $2,258,919 in the corresponding period of 1926.

It is estimated that the advice given the farmer since January 1 now includes virtually everything except getting his tonsils out.

Foreign Bond Quotations

In five minutes we can get you a quotation from the New York Stock Exchange on any foreign security.

Our private wire quotation service is free to our friends and clients.

R. P. CLARK & CO. LTD.

Central Building — Victoria, B.C.
Correspondents of LOGAN & BRYAN
C. L. H. BRANSON — C. E. BROWN — W. J. GURNEY — G. A. MELVILLE
Phones 5600, 5601, 5602, 5603
Direct Private Wires to All the Leading Eastern Exchanges.

We Offer:

			To Yield
G. T. P.	3%—1962	@ 74.00	4.50%
C. N. R.	5%—1954	@ 105.50	4.65%
North Vancouver	5%—1965	@ 100.00	5.00%
North Vancouver (Bridge)	6%—1973	@ 111.35	5.35%
Alberni	6%—1943	@ 105.28	5.50%
Kelowna	6%—1935	@ 103.86	5.40%
Medicine Hat	5%—1954	@ 94.35	5.40%
Prince Rupert	6%—1934	@ 103.20	5.45%
Victoria	5½%—1929	@ 100.85	5.05%
Harris Abattoir	6%—1947	@ 100.00	6.00%
Empire Oil & Refining	5½%—1942	@ 96.00	5.90%
Dredging Contractors (Convertible into Georgia Hotel 7% Pfd)	6½%—1947	@ 98.50	6.62%
St. Lawrence Paper	6%—1947	@ 99.00	6.10%
Jantzen Knitting Mills (With bonus of 10 shares Common)	7%—Pfd.	@ 100.00	7.00%

British Columbia Bond Corporation, Limited

1200 Government Street
Vancouver — Victoria — Nanaimo
H. E. Beerman, Managing Director
Private Wires to All North American Exchanges. Members Winnipeg Grain Exchange, B.C. Bond Dealers' Association, Etc.
Radio Broadcast 8 to 8:30 A.M. Each Day—New Wave Length 475.9

We Offer:

40 Shares B.C. Telephone 6% Preferred Stock
Price to Yield 5.80%

50 Shares Power Corp. of Canada 6% Preferred Stock
Price to Yield 6.25%

R. G. CHRISTY & CO., LTD.
INVESTMENT BANKERS
Phones 375-376. — 623 Fort Street. — Victoria, B.C.

Asbestos Corporation

Canada has a virtual monopoly on this industry, 82% of the world's supply being produced by this Corporation.

For a high-class investment we recommend Asbestos Corporation of Canada 6% General Mortgage Bonds, due 1956, to yield approximately 6.40%.

Let us mail you a circular on this attractive issue.

ROYAL FINANCIAL CORPORATION, LIMITED
722 Fort Street — H. W. MILLER, Manager — Phone 1025 and 1029

New Issue
CANADIAN NATIONAL RAILWAY
4½% Bonds due 1st July, 1957.
Price 98.50 to yield 4.60%

GILLESPIE, HART & TODD, LIMITED
"Conservatism Before Enthusiasm"
911 Fort Street — Victoria — Phone 2040-2041

Phone 6705 — 711 Fort Street
LET US CHECK YOUR INVESTMENT LIST—UNBIASED ADVICE ON PRICES AND VALUES

BROWN BROS. & ALLAN, LTD.
GEORGE S. BROWN — HUGH ALLAN — HERBERT A. BROWN

MARMOT METALS

Interesting developments about to take place. Our Folder gladly supplied upon request.

A. A. MEHAREY & COMPANY
STOCK AND BOND BROKERS
E. F. F. ROE, Manager Stock and Bond Department
Members Victoria Stock Exchange
624 Fort Street, at Broad, Victoria, B.C. — Telephone 2306

FATE OF RUSSIAN PEASANTS MYSTERY

BLAGOVENSHENSK, Amur Province, U.S.S.R., June 14.—Mystery surrounding the fate of two settlements of Russian peasants, members of a religious sect, who are said to have fled from the horrors of civil war in Siberia during 1918-'20 to the wild Kinzano forests of Northern Amur, has prompted the newspaper Amur Pravda to dispatch an expedition in search of them.

They are said to have had no contact whatever with the outer world since 1919, living by fishing, hunting and otherwise leading a primitive life. Their existence was first reported by native trappers several months ago, who occasionally caught sight of long-bearded, haggard figures, who disappeared in the bush the moment they were observed.

UKRAINE OFFICIALS STUDY LITHUANIAN

KHARKOV, Ukraine, July 13.—Officials here are earnestly studying the Lithuanian language with the prospect of losing their jobs if they flunk.

Russian formerly was the official language here, but when the Sovietic Ukrainian Republic was organized in 1919, a movement was begun to adopt Lithuanian, which was spoken only in the villages and has few written rules of grammar or spelling.

The movement was not taken seriously until recently, when several high government officials were dismissed for failing to study Lithuanian.

England Experiences Her First Gold Rush

CHESTER, Eng., June 14.—Discovery of 200 gold coins in the bed of a local canal has caused England's first native gold rush. The prospectors did not stake their claims but rushed to the canal, which had been emptied temporarily for repairs.

The discovery was made by a boy who, while prodding about in the mud bed of the canal, found several gold sovereigns. The boy immediately took the gold home to his mother, who lives in a street near the canal, and she announced the news to her neighbors who proceeded to the canal and carried out a search with knives, forks and other implements.

Some of the searchers obtained as much as twenty pounds. The mystery of the gold find is believed to be explained by the death of a woman who lived nearby. After her death an old mattress, which was partially burned, was thrown into the canal. Apparently the woman had hidden hoarded gold in the mattress, which rotted away by the action of the water, providing a golden harvest for her neighbors.

Capital City Building Society and Savings and Loan Association

Shares $100, payable 50c per month.

Loans $200 per share, repayable $1.50 per month without interest.

The first drawing for a loan will be held at 311 Pemberton Building, on Friday, July 15, at 8:45 p.m.

Prospectuses and full particulars from the Secretary-Treasurer,

T. J. GOODLAKE, 1008 Broad St.

Telephone Service in Stockholm is Unique

STOCKHOLM, July 14.—For two and a half cents the telephone service in Stockholm or Gothenburg will call you at any hour specified, will tell you the exact time and answer calls in case you are ill or away.

It also will take messages while you are out, or even away over the weekend, and deliver them when you return, call a busy number as soon as it is free, and perform several other similar services.

Money to Loan on First Mortgages

We have money in hand to loan on First Mortgages at lowest current rates of interest.

See Our Mortgage Department for Further Information

PEMBERTON & SON
Victoria, B. C.
625 Fort Street — Est. 1887 — 78—Phones—388

220 TELEPHONE 221

We offer balance of our participation.

Dredging Contractors, Ltd.

6½% Bonds of 1947

This issue combines the safety of a first mortgage bond and the privilege of conversion into 7% Participating Preferred Stock of the Georgia Hotel Co., Ltd., whenever this may prove profitable to the investor.

At original price, 98.50 and accrued interest to yield 6.62%.

QUADRA INVESTMENTS CORPORATION, LTD.
Winch Building, 640 Fort Street — INVESTMENT BANKERS — 823 Hastings St. West, Vancouver, B.C.

BUSINESS IN GENERAL GOOD

CONDITIONS THROUGHOUT CANADA SATISFACTORY, SAYS BANK'S MONTHLY REVIEW

Industrial Activity Has Quickened More Than Might Be Expected, Is Report

Business conditions in general are extremely satisfactory, according to the monthly review of the Bank of Nova Scotia. As a whole, industrial activity has quickened during the last few months, even more rapidly than might be expected at the most favorable season of the year, says the report. The detailed review follows:

PRINCE EDWARD ISLAND

A rapid increase in automobile sales is evidence of satisfactory business conditions. The production of silver fox pelts has been sold at considerably higher prices than in 1926. Owing to rigid inspection the quality of foxes on the Island continues to improve, and prospects for the future are bright.

Cattle are moving steadily to Newfoundland. The Mississippi floods caused a fresh export demand for potatoes and a sharp advance in price. Farmers are now turning a larger acreage to this crop and are devoting themselves increasingly to seed potatoes. Pork prices have fallen somewhat, in response to the British situation. The market for eggs has been erratic. There is little export demand for hay. The dairy situation is improving and the demand for Island butter grows steadily.

Last season's pack of lobsters sold less freely than had been expected. The competition of Japanese crabs, which are packed under Government inspection and standardized, is a serious factor in the British market. Present indications are that this year's pack will be about up to the average for past years.

Prospects for the harvest are satisfactory.

NOVA SCOTIA

While the market for canned lobsters is still apathetic, there is a good market for dry fish. The failure of the Northern Norwegian fishery has been instrumental in raising the local price for this product by 50 cents to $1 per quintal.

The apple markets, towards the close of the season, were 50 cents to $1 per barrel higher than at the beginning of the year. Weather conditions are favorable and it is expected that the Annapolis Valley, whose yield has steadily shrunk for four years past, will produce a good crop this year.

Prices for lumber in the British market are about $5 per standard higher than those of last Fall, with a tendency to strengthen. Ocean freights are being reduced from 75 shillings to 70 shillings per standard.

Shipping was hampered in the Spring by drift ice. The coal mines have nevertheless been active. Figures issued by the British Empire Steel Corporation for the five months ending May 31, show: Production, 1,925,000 tons; shipments, 1,280,000. It is expected that the coal mines will work to capacity till the close of navigation.

Business in steel has been less good, and a considerable number of steel workers are on part-time employment.

NEW BRUNSWICK

The Winter port shipping season has been the best for some years. The number of steamers entering Saint John was 320; seventy-four more than in the previous Winter. Grain shipments increased by 9,400,000 bushels, and incoming passengers were more than 25,000.

The demand for lumber, both in Britain and the United States, shows signs of improvement. Poles are in good demand and the shingle market is strong. After the heavy production of last year, the lath market is weak. Labor is plentiful, at last year's rates of wages, and thanks to the wet Spring season the drives were successfully brought out; though trouble was experienced on account of cold weather and high winds, in the northern part of the province.

Night frosts and heavy rainfall have restricted seeding on the farms and reseeding has been necessary here and there in low-lying lands. A larger acreage has been seeded to potatoes than in 1926. Pastures are good and abundant hay supplies seem assured.

QUEBEC

Port activities both in Montreal and Quebec have been on a great scale since navigation opened. Wheat shipments from the port of Montreal (to June 15) totalled nearly 26,000,000 bushels, as against 22,500,000 last year. Eastbound passenger traffic is particularly heavy. The volume of immigration has also been considerably larger than for some years past. Wholesale and retail trade generally have been active, though dealers in dry goods and clothing have not had a good season. Building and construction are at present somewhat less in evidence than last year.

In the lumber market conditions are very little changed. The season's cut was normal—about 1,600,000,000 feet. Pulp and paper mills have been operating at about eighty-five per cent of capacity, as compared with ninety-six per cent last year. Actual output, however, which is about twelve per cent larger than at this time twelve months ago, more than counteracts the decrease in United States production. For the whole of North America there is a net increase of about five per cent.

Favorable Spring weather permitted early seeding by the farmers, but later frosts were destructive and a good deal of reseeding was necessary. Since then the growth has been retarded by lack of sunshine and excessive moisture. The most optimistic reports indicate a yield below that of 1926, not in the case of grain and vegetables only, but even of hay.

ONTARIO

Although the work is unevenly distributed, both in Toronto and in the province generally, building operations are on a larger scale than in the first half of 1926. Manufacturing continues active in almost all lines. The iron and steel industry, which was sluggish during the Winter, has made a good recovery. Automobile factories continue busy, despite a decline in export orders. Farm implement companies have enjoyed exceptionally good sales. Boot and shoe manufacturers report increases in output over last year. Flour production is somewhat below normal.

Trade, both wholesale and retail, is in large volume. Hand-to-mouth buying on the part of the retailer still prevails, and shows signs of becoming an established practice. In large towns and cities the growth of chain stores, especially those dealing in groceries, meats and drugs, is making the situation increasingly difficult for the small independent dealer.

Crop reports from different sections of the province vary considerably. Eastern Ontario seems to have been the most affected by the heavy rains. In Central and Western Ontario seeding was completed earlier than usual and this early-seeded crop is doing well. In the Niagara Peninsula fruit-growers have suffered considerably, however. Pasturage is excellent in most parts of the province, and the yield of milk is heavy; but dairy farmers complain of the prevailing low prices. Cattle are in excellent demand at the packing houses.

Owing to the large volume of building in hand and projected, the lumber industry shows improvement, though the situation varies a good deal from town to town. There is a good demand for poles, ties, posts and peeled pulpwood. At the head of the lakes, weather conditions have been unfavorable for stream driving, and it has not been easy to deliver the log cut at the mills.

THE PRAIRIE PROVINCES

The crop prospect is regarded as cheerful, though conditions in this respect are not uniform. Wheat acreage has been considerably reduced in Manitoba, where the low-lying lands have suffered heavily. On the other hand, there is a gradual but progressive improvement west of Winnipeg. The growth of the crop is somewhat later than average in Saskatchewan. In Alberta growing conditions are excellent. In both provinces the plant is well rooted and sturdy. Aggregate reduction in wheat acreage amounts to about 1,800,000 or nine per cent of last year's total.

The demand for lumber continues in fairly good volume at firm prices. Hardwood flooring and finish have become considerably dearer owing to the damage done to mills in the Southern States by the Mississippi floods. In certain sections of Alberta the weather has hampered the distribution of lumber, but total shipments have nevertheless been heavy.

Excellent prices have been obtained at the fur auctions held in Winnipeg. Further west there has been a decrease in the volume of furs handled, but the higher prices, it is thought, have more than offset this.

BRITISH COLUMBIA

In the lumber trade there is a more encouraging outlook than during the opening months of the year. The demand from the Prairies continues firm and there is a slight upward movement of prices. Marketing generally seems now to be more orderly than it has been recently. Reports from the Pacific States indicate that in spite of some adverse factors, the situation there remains fairly steady. Japanese inquiry continues dull.

Real estate remains firm. Construction of residential and business premises in Vancouver continues on a fairly satisfactory scale. Mortgage money is easy; competition for new business is keen among the lenders.

On account of the backward weather, some retailers dealing in seasonal commodities complain of poor sales, but the general tone is satisfactory.

The fishing season has just opened and early catches are encouraging. Expectations of a good year have also been based on the known cycle of fish supplies; but weather conditions may counteract this.

The outlook for the pulp industry is not as favorable as it was some time ago. The Japanese, who have been heavy buyers, are doing business on a hand-to-mouth basis. Fresh sources of supply, on both side of the boundary tend to weaken the market.

Veteran's Body Saved From the Laboratory

MONTREAL, Que., July 14.—Private Garrett Murphy, Dublin Fusilier, veteran of the South African campaign and also a member of the Canadian Expeditionary Forces, and a veteran of the Great War, was granted his last wish— a military funeral and burial—six days after his death in Montreal recently. Before he died, Murphy, who was about seventy years of age, had frequently expressed the hope at the Sacred Heart Sanatorium, Cartierville (near Montreal), where he was confined, that such a funeral would be his lot. There were no friends or relatives to bury him, however, and his cherished hope was about to be shattered when an official of the Last Post Fund heard by chance that, there being no claimants of the body, it had to be sent to a local university for scientific purposes.

After much difficulty, Arthur Hair, secretary of the Fund, the man who heard by chance of the old soldier's death, procured the body, which had not been touched, from the university, and the veteran's wish was fulfilled.

Private Murphy fought with the Irish Brigade in that brilliant engagement at Tugela Heights in the South African War. He came to this country some years after and, although well over the official age, managed to make his way into the ranks of the C. E. F. He went overseas and saw service with the Dominion forces.

Special Constables Threaten to Resign

LONDON, July 14.—In most parts of the country there are corps of special constables, which are more or less a legacy from the general strike, and are kept in being in order to cope with any emergency. The special constabulary of the Dorking and Leatherhead area of Surrey, however, are being called upon to cope with an emergency for which they never bargained, when they undertook this form of service. The regular Surrey police are calling upon the specials to assist them in the control of the Sunday traffic, for the homeward-bound procession of motorists has become altogether too much for the professional policeman to manage without assistance.

Half the specials of Leatherhead declare that rather than undertake this duty they will resign forthwith. Many of them are tradesmen, who find Sunday is the only day upon which they

Ontario Wheat Pool Leagues With Others

TORONTO, July 14.—For the purpose of marketing its product, the newly-formed Ontario Wheat Pool has affiliated with the similar organizations in the three Western Provinces, and it is expected, will soon have representation on what is known as the central selling board for the western pools. Members of the board have arrived in Toronto to complete arrangements.

Store Hours—9 A.M. to 6 P.M.
Wednesday, 9 A.M. to 1 P.M.

JULY SALE OFFERINGS TODAY

Sale of Remnants on Bargain Highway

Vests of Rayon Silk 89c

Vests of Rayon silk, in shades white, pink, peach, orchid, green and japonica. Sizes 36 to 42. Each ..... **89¢**

Bloomers of Rayon Silk, $1.19

Bloomers of Rayon silk, in shades to match vests. Made with full gusset, finished with shirred elastic. Sizes 36 to 42. A pair **$1.19**

—Knit Underwear, 1st Floor

Women's Cardigans, $2.50

Sleeveless Style Cardigans of silk and wool, designed in jacquard patterns in contrast to tan, blue, fawn and rust grounds ... **$2.50**

—Women's, 1st Floor

Further Reductions in

Women's and Misses' Better Grade

COATS

Six coats of charmeen and Poiret twill, made in wrap-around styles, trimmed with pin tucking, corded silk, novelty collars and embroidery. Fur collars or plain; set-in or Raglan sleeves. Black, grey and green. All silk lined. Each **$19.90**

Nine coats of novelty tweeds, plaids and Poiret twill. English tailor made. Double-breasted, notch collars, and with or without belts. Set-in or Raglan sleeves; patch or slit pocket. Fawn, black and white, brown and sand and tweed mixtures. Each **$24.90**

Five coats of wool faille, charmeen and plaids; novelty and tailored styles, and fully silk lined. Navy and red, grey and sand, and plain mixtures. Each **$29.75**

Six better grade coats of charmeen, wrap-around styles, trimmed with materials of contrasting shades; pin tucking, embroidery and fancy braid. Collars of squirrel and novelty fur. Shades are sand, blue, red, navy and grey **$35.00**

—Mantle Dept., 1st Floor

Women's Hose

Silk—Also Silk and Wool for **$1.49**

Pure Silk Hose, service weight, full fashioned and high-grade. Silk comes well over the knee. New shades. A pair **$1.49**

Fancy Rib Silk and Wool Hose, with elastic tops; two-tone effects; fawn, grey and nude. A pair **$1.49**

—Hosiery, 1st Floor

27-Inch Blazer Stripe

On Sale, a Yard, 50c

Blazer Stripe material that makes up most inexpensively for children's sweaters; amber and black, blue and black, red and navy stripes. On sale, a yard ..... **50¢**

—Dress Goods, Main Floor

Girls' Khaki Hiking Pants, $1.95

Girls' Khaki Hiking Pants of good grade materials; laced or buttoned at knee. Suitable for camp or country wear. Sizes for 8 to 12 years. A pair, **$1.95**

—Children's, 1st Floor

Sale of Remnants at Half Price

Continues Today and Tomorrow on the Bargain Highway

A sale of remnants in which there are thousands of yards, consisting of crepe de Chine, georgette, fancy silks, satins, crepes, flat crepes, woolen tweeds, serges, flannels, linings, flannelette, towellings, sheetings, pillow cottons, prints, shirtings, plain and fancy voiles, organdies, etc., all at half price.

—Bargain Highway, Lower Main Floor

36-Inch Silk Mixture

Regular a Yard $2.98, for $1.29

A silk mixture in a weight that makes it most desirable for dressing-gowns. Colorings are well blended. On sale at, a yard **$1.29**

—Dress Goods, Main Floor

Children's Overalls, $1.00 and $1.25

Black Sateen Overalls, made with pockets at side, with sleeves and ankle length piped with red. Sizes for 2 to 5 years, **$1.00**

Children's Overalls of blue chambray, with turn collar and piped with red; Dutch style. Sleeves and ankle length. For 2 to 5 years. A pair **$1.25**

—Children's, 1st Floor

Women's White Shoes and Sport Oxfords

$4.90 and $5.90

White Strap Pumps and Ribbon Ties, all sizes and widths. A pair **$4.90**

New White Sport Oxfords, with trimmings of blue kid, red kid, green kid. A pair **$4.90**

White Kid Strap Pumps, with Cuban or Spanish heels, and White Kid Ribbon Ties, with Spanish heels. A pair ... **$5.90**

—Women's Shoes, 1st Floor

Porch and House Dresses $1.29 and $2.98

Dresses of good grade crepe, patterned in stripe effect; slip-over style with collar, two pockets and ties. Sizes 36 to 44. Each **$1.29**

Broadcloth Dresses in a range of neat styles; stripe, dot and floral effects. Sizes 36 to 44. Each **$2.98**

—Whitewear, 1st Floor

Fine Wash Fabrics

Striped Shirtings of fine grade, with colored stripes of small black and white. Regular 39c a yard, for ..... **23¢**

Fine Voiles, in small designs suitable for children's wear. A yard ..... **49¢**

English Reps, in dainty printed designs; various shades to select from. Regular a yard, 69c, for ..... **39¢**

Peter Pan Prints, in small designs. On sale, a yard ..... **59¢**

—Wash Goods, Main Floor

Pure Linen Lunch Sets, $2.25 and $4.25

All-Pure Linen Lunch Sets, colored bordered cloth, 50 x 50 inches, and half-dozen Napkins to match. A set **$2.25**

All-Pure Linen Lunch Sets, colored or check border, and half-dozen Napkins to match. A set **$4.25**

—Linens, Main Floor

Circular Pillow Cottons

Regular 75c a Yard, for 33c

Fine Circular Pillow Cottons, 40, 42 and 44 inches wide. Bargain today for, a yard ..... **33¢**

—Staples, 1st Floor

Brassieres for $1.00

Side Hook Brassieres of fancy stripe pink cotton. They are lightly boned, have tape shoulder straps and elastic insets in sides. Each **$1.00**

—Corsets, 1st Floor

Women's Neckwear

Regular to $2.75 for 98c

Neckwear, including vestees, collars and cuffs and jabots. Made from lace, pique and georgette. A great selection. On sale, each ..... **98¢**

—Main Floor

Silk and Wool Sweaters for Men, $6.75

Silk and Wool, also Wool Sweater Coats from the English mills. Made V-neck style, with two pockets, patterned with fancy two-tone designs. All sizes. Each ... **$6.75**

—Men's Furnishings, Main Floor

MEN'S SOCKS

Men's Socks in silk and mercerized fancy checks and stripes; assorted colors. Sizes 11 and 11½ only. A pair ..... **49¢**
Or two pairs for ..... **95¢**

Men's Jnterwoven Silk and Lisle Socks, with double toes and heels, guaranteed for hard wear; fancy checks, assorted colors. On sale, a pair ..... **75¢**

Men's Fine Silk-Finish Lisle Socks, with high-spliced heels and double soles. Colors and black. All sizes. A pair ..... **35¢**
Or three pairs for **$1.00**

—Men's Furnishings, Main Floor

Men's Oxfords $4.95

Oxfords of black or brown calf, wide-toe models and excellent quality. Sold all this season at $6.00 a pair. On sale for **$4.95**

Boys' Sweaters on Sale for $1.25

Boys' V Neck Sweaters, wool and cotton mixture. Very neat patterns and in sizes 22 to 32, each ... **$1.25**

—Boys' Store, Lower Main Floor

Summer Millinery

Regular Price $16.50, for $7.50

Our surplus of Catalina, Parymar Straw Hats to be cleared at a great reduction. Colors are lemon, rosewood, tans, black and white. Regular price $16.50 for **$7.50**

—Millinery, 1st Floor

Men's Broadcloth Shirts $1.49 and $1.95

Men's Broadcloth Negligee Shirts, patterned with neat fancy stripes on a light ground. A large selection of patterns to suit everybody. Made with starch neckband and separate soft collars to match. All sizes. Each **$1.49**

Tooke Brand Broadcloth Shirts, fancy novelty designs, plain colors and white. Various sizes; separate collars to match. Each **$1.95**

—Men's Furnishings, Main Floor

Men's Suits

Of English Worsteds

$19.75

Suits of reliable worsteds in single or double-breasted models, and in latest colors and patterns. There are browns, checks, stripes, blues and fancy weaves; dark shades. Dressy suits for men or young men. Each **$19.75**

—Men's Clothing, Main Floor

Men's Khaki Pants, $1.95

Men's Cotton Khaki Pants, suitable for work or outing wear; medium weight, with cuff bottoms, belt loops; "6 test cloth," guaranteed not to fade. All sizes. A pair **$1.95**

—Men's Clothing, Main Floor

Men's Sweaters and Lumberjacks, $4.69

All-Wool Knitted Lumberjacks, Coat Sweaters and Pull-Overs. Odd lines, some with shawl collars and two pockets, others V-neck style. Each **$4.69**

—Men's Furnishings, Main Floor

All-Wool Sweater Coats $4.75

All-Wool Rib-Stitch Sweater Coats, V-neck style with two pockets, buttoned down; brown heather mixture only. Sizes 38 to 42. Each **$4.75**

—Men's Furnishings, Main Floor

DAVID SPENCER LIMITED

PHONE 7800